Call to Worship # 4 In this Place

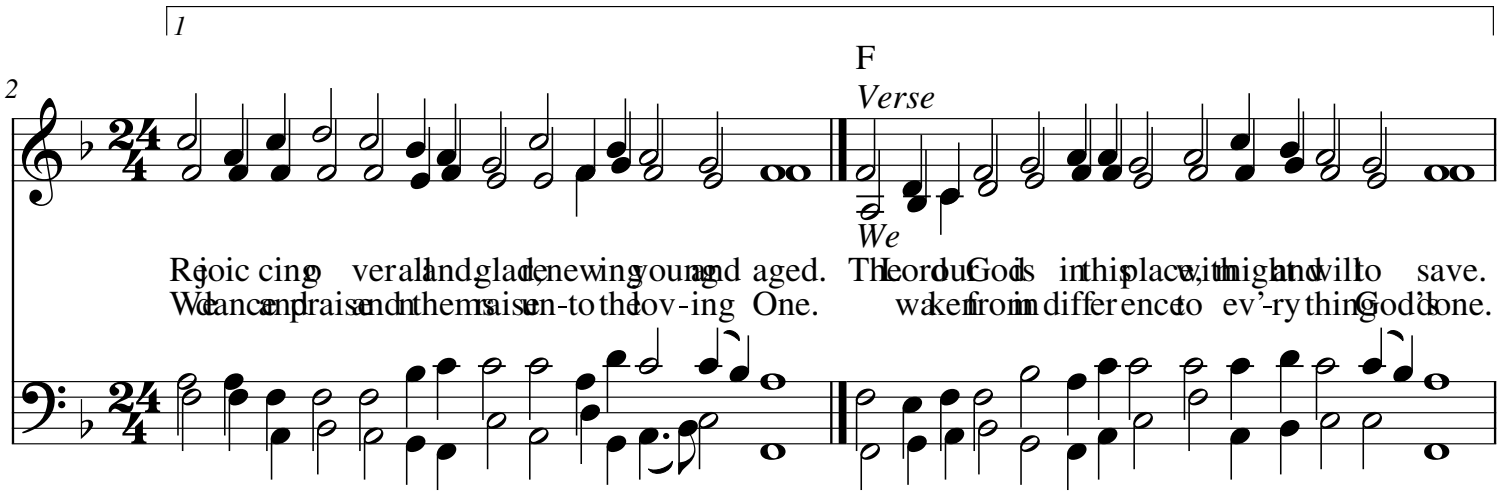

My.Hymnary #1152 - Call to Worship # 4 In this Place
Text: David Alexander, 2020, CCO
Tune: Cruger, 1647, Public Domain