Lead on, O King Eternal

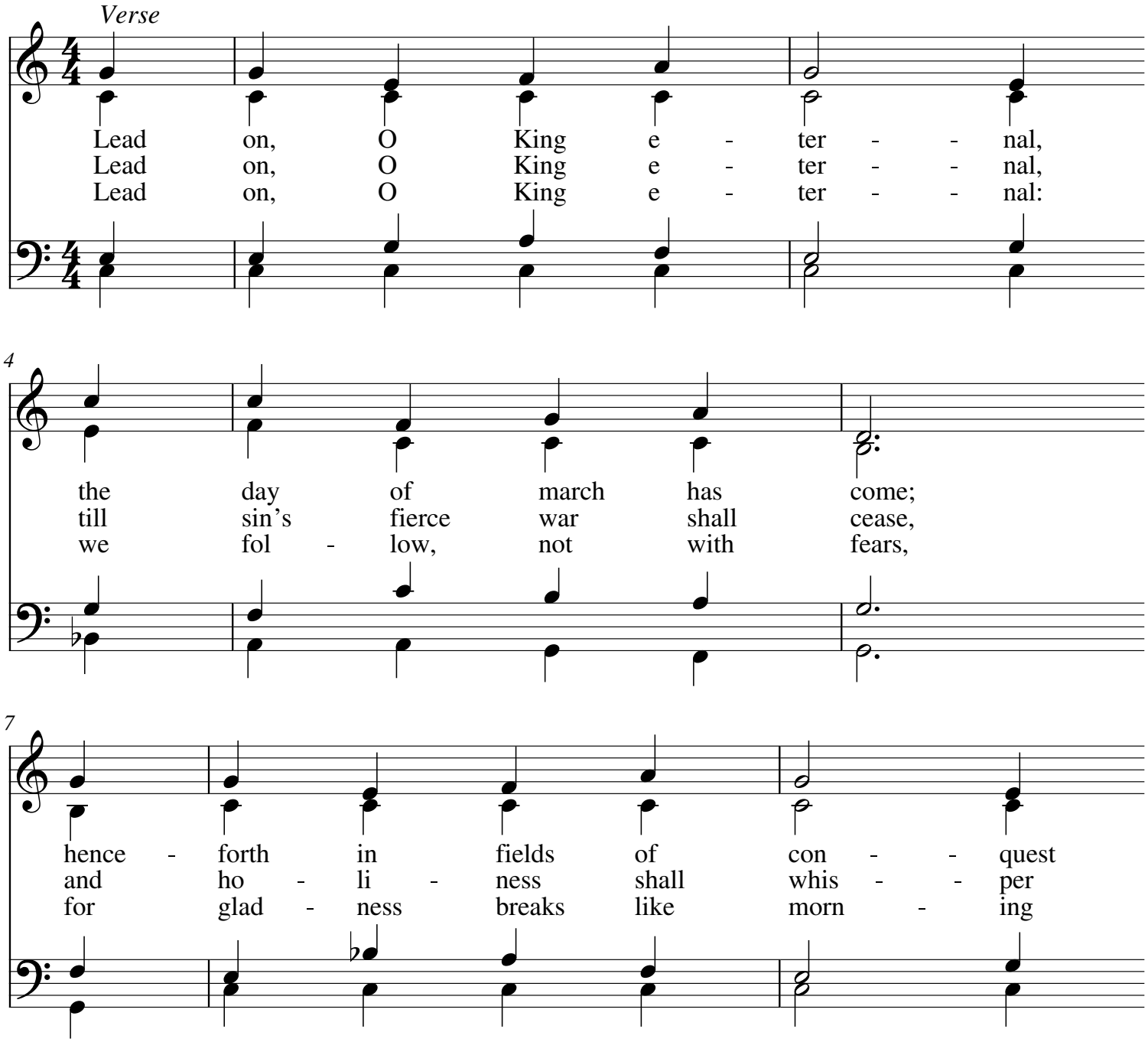

My.Hymnary #107 - Lead on, O King Eternal
Text: Ernest W. Shurtleff, 1888, alt.
Tune (LANCASHIRE 76 76 D): Henry T. Smart, 1836

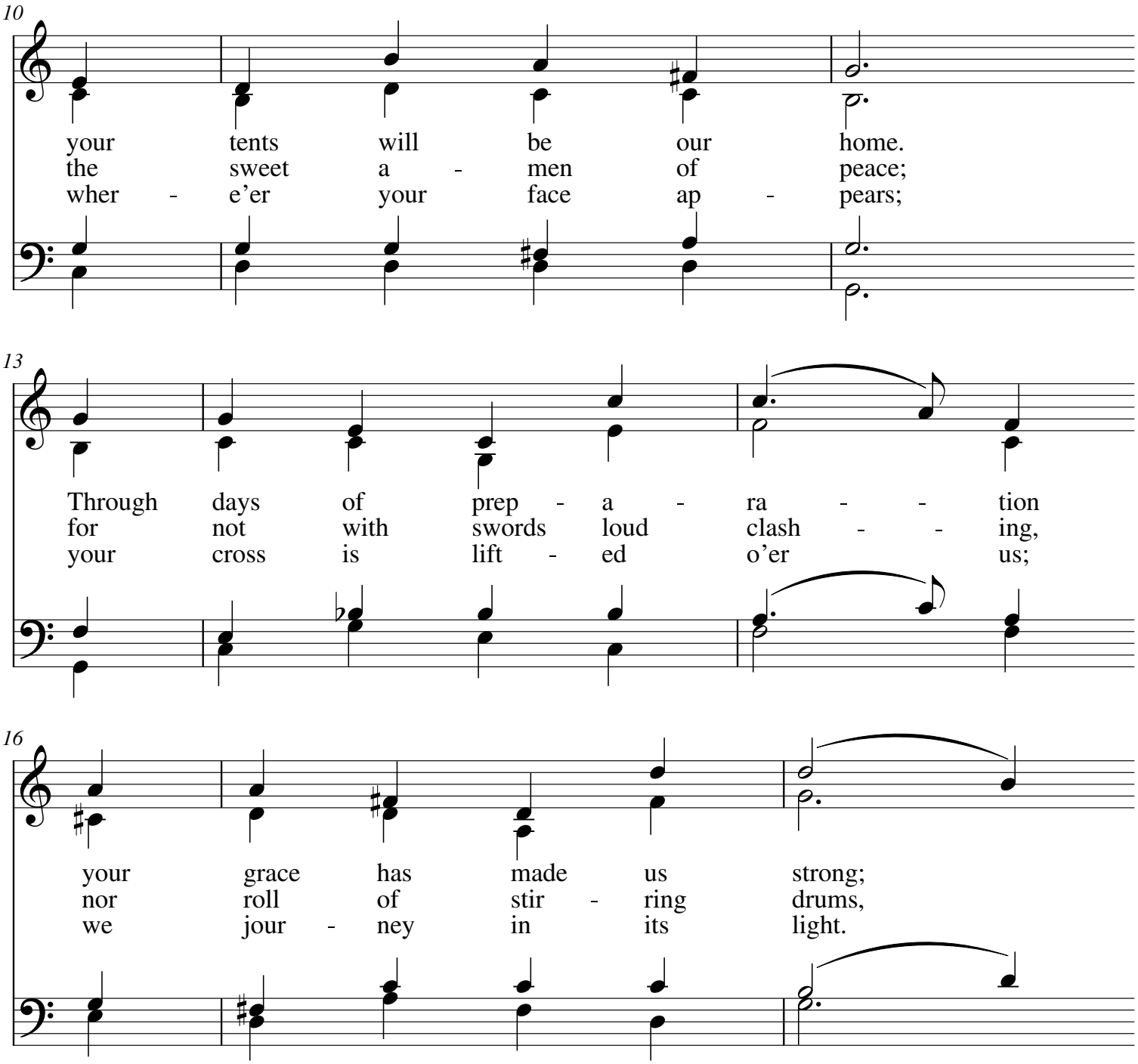

My.Hymnary #107 - Lead on, O King Eternal
Text: Ernest W. Shurtleff, 1888, alt.
Tune (LANCASHIRE 76 76 D): Henry T. Smart, 1836

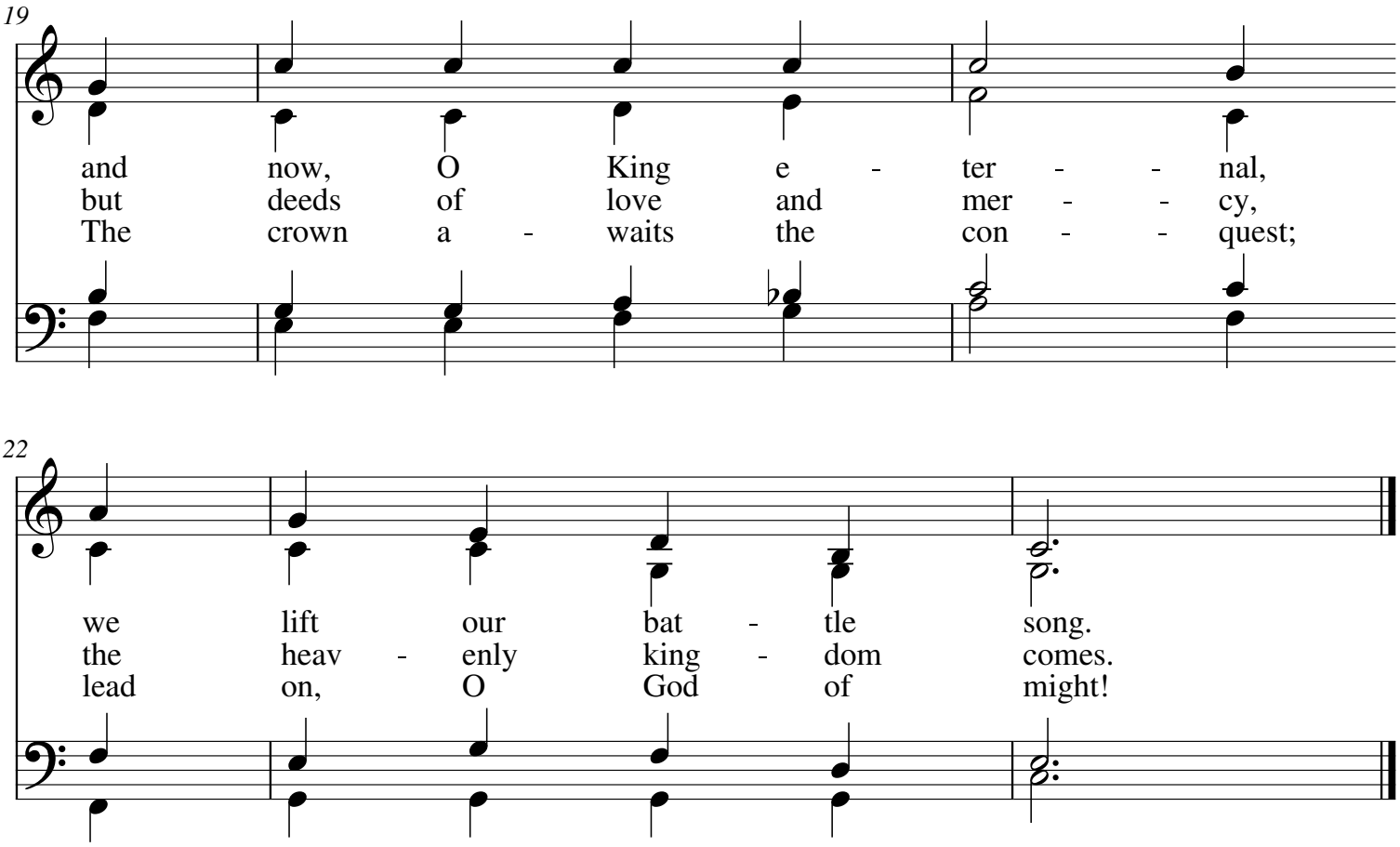

My.Hymnary #107 - Lead on, O King Eternal
Text: Ernest W. Shurtleff, 1888, alt.
Tune (LANCASHIRE 76 76 D): Henry T. Smart, 1836