O Young and Fearless Prophet

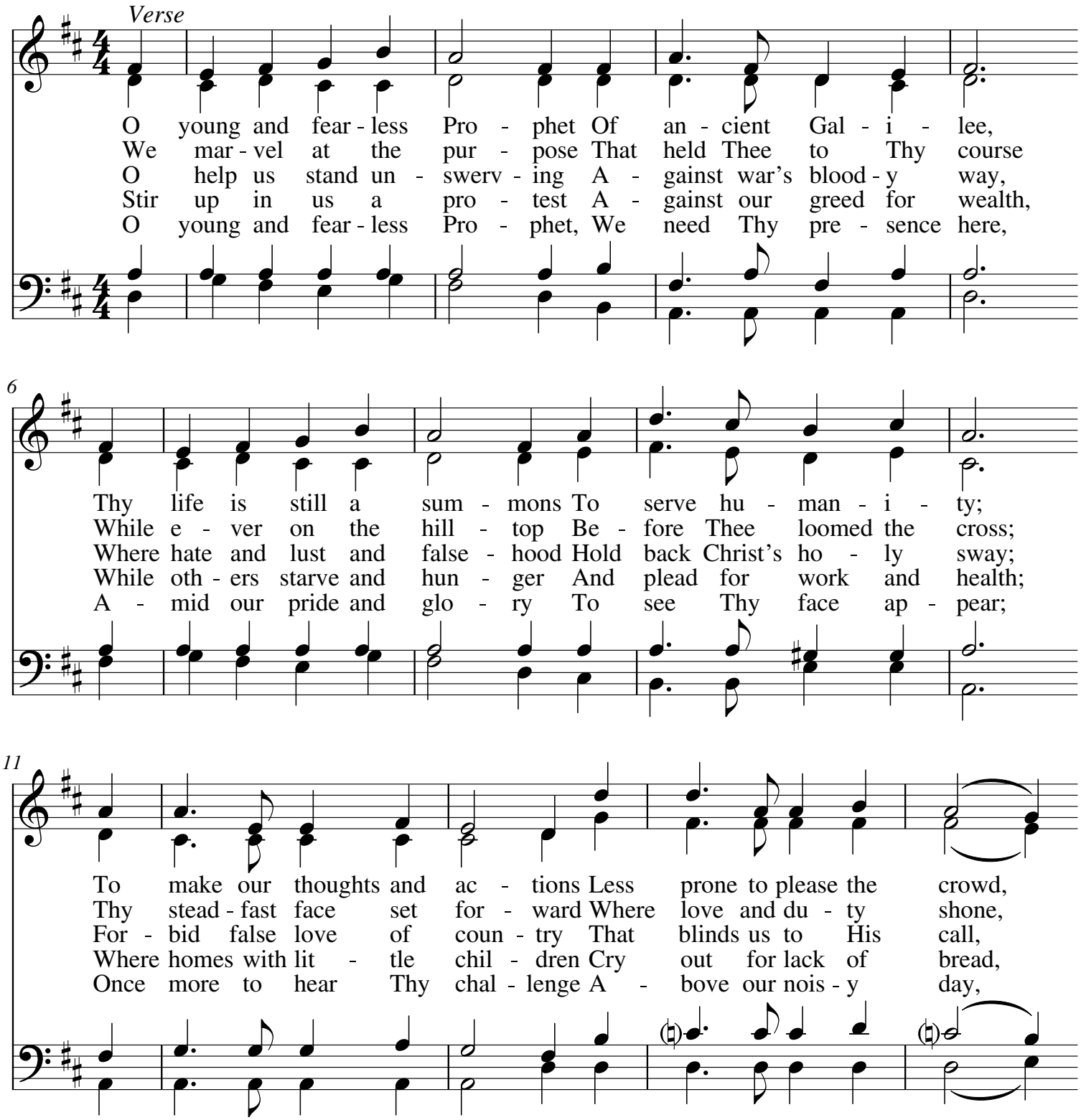

My.Hymnary #513 - O Young and Fearless Prophet
WORDS: S. Ralph Harlow, 1931
MUSIC (BLAIRGOWRIE 13 13.13 13): John B. Dykes, 1872

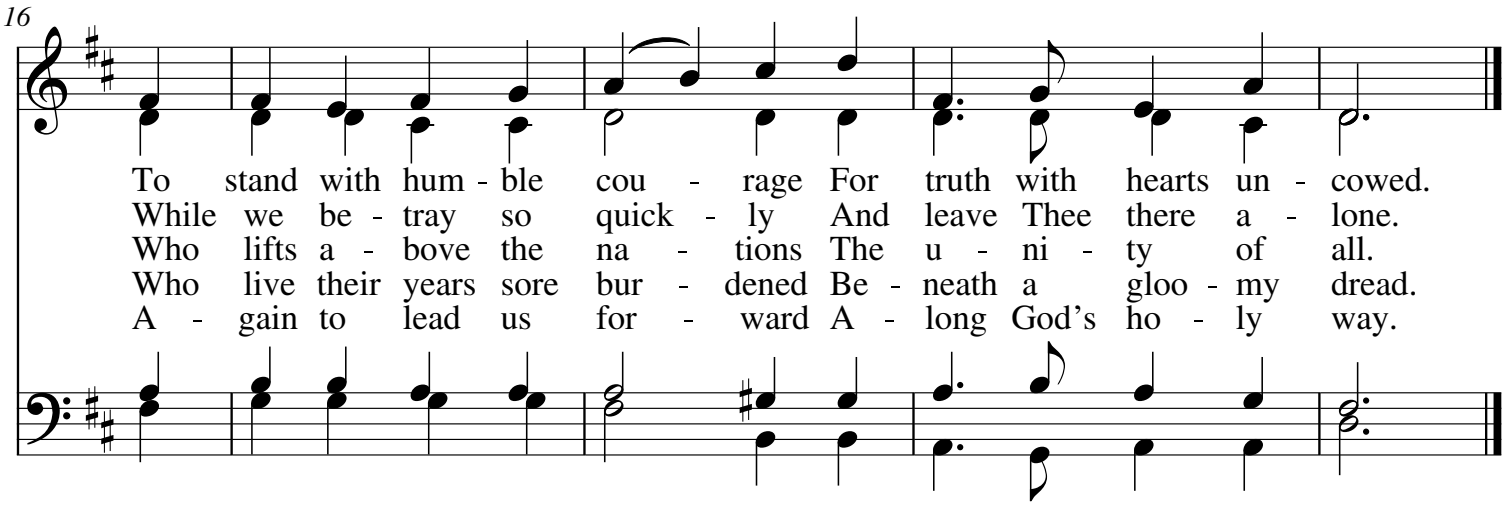

My.Hymnary #513 - O Young and Fearless Prophet
WORDS: S. Ralph Harlow, 1931
MUSIC (BLAIRGOWRIE 13 13.13 13): John B. Dykes, 1872