There's a Wideness in God's Mercy

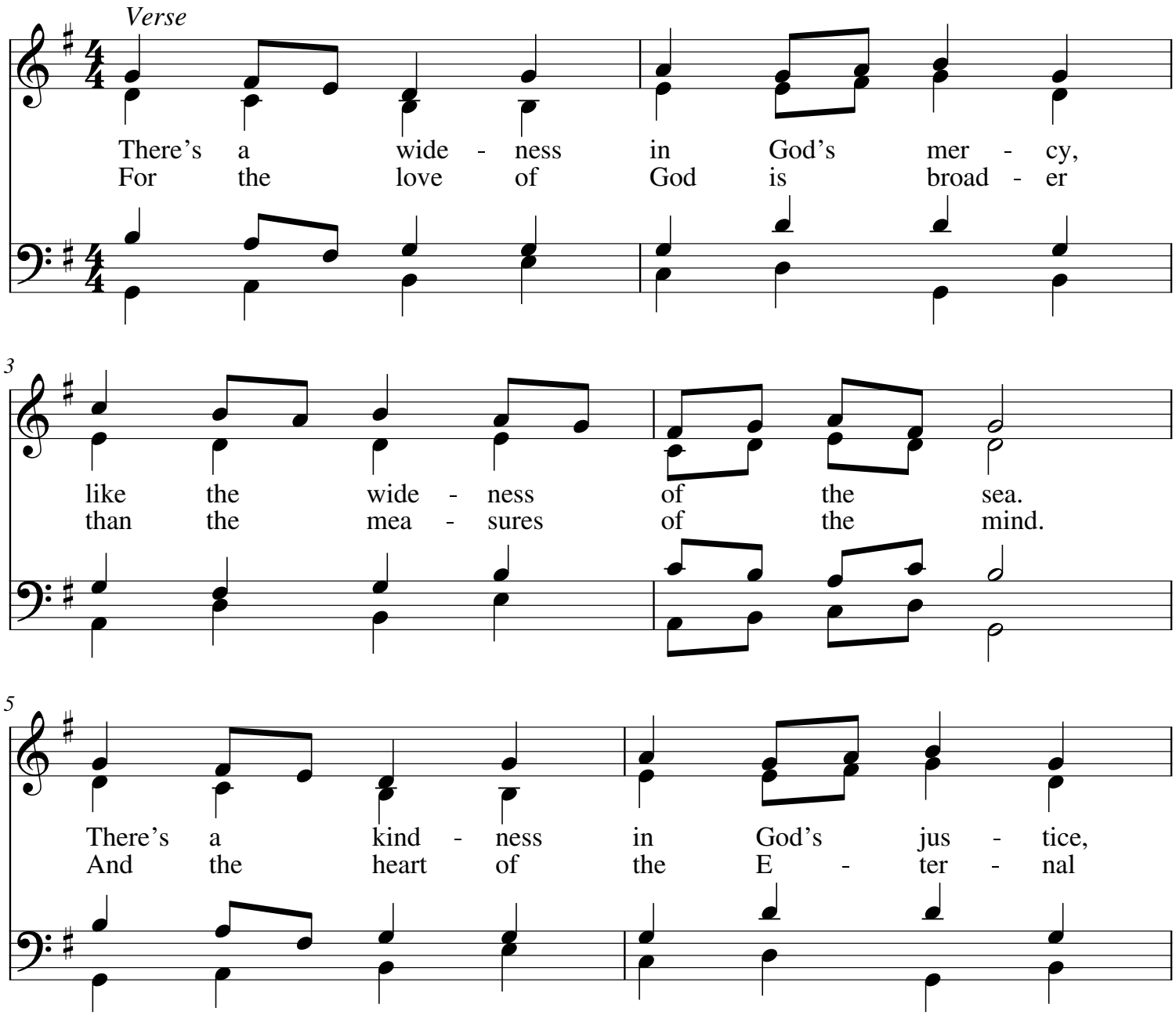

My.Hymnary #13 - There's a Wideness in God's Mercy
TEXT: Frederick William Faber, 1854, alt.
MUSIC (IN BABILONE 8.7.8.7.D): Dutch melody; arr. Julius Röntgen, c. 1906

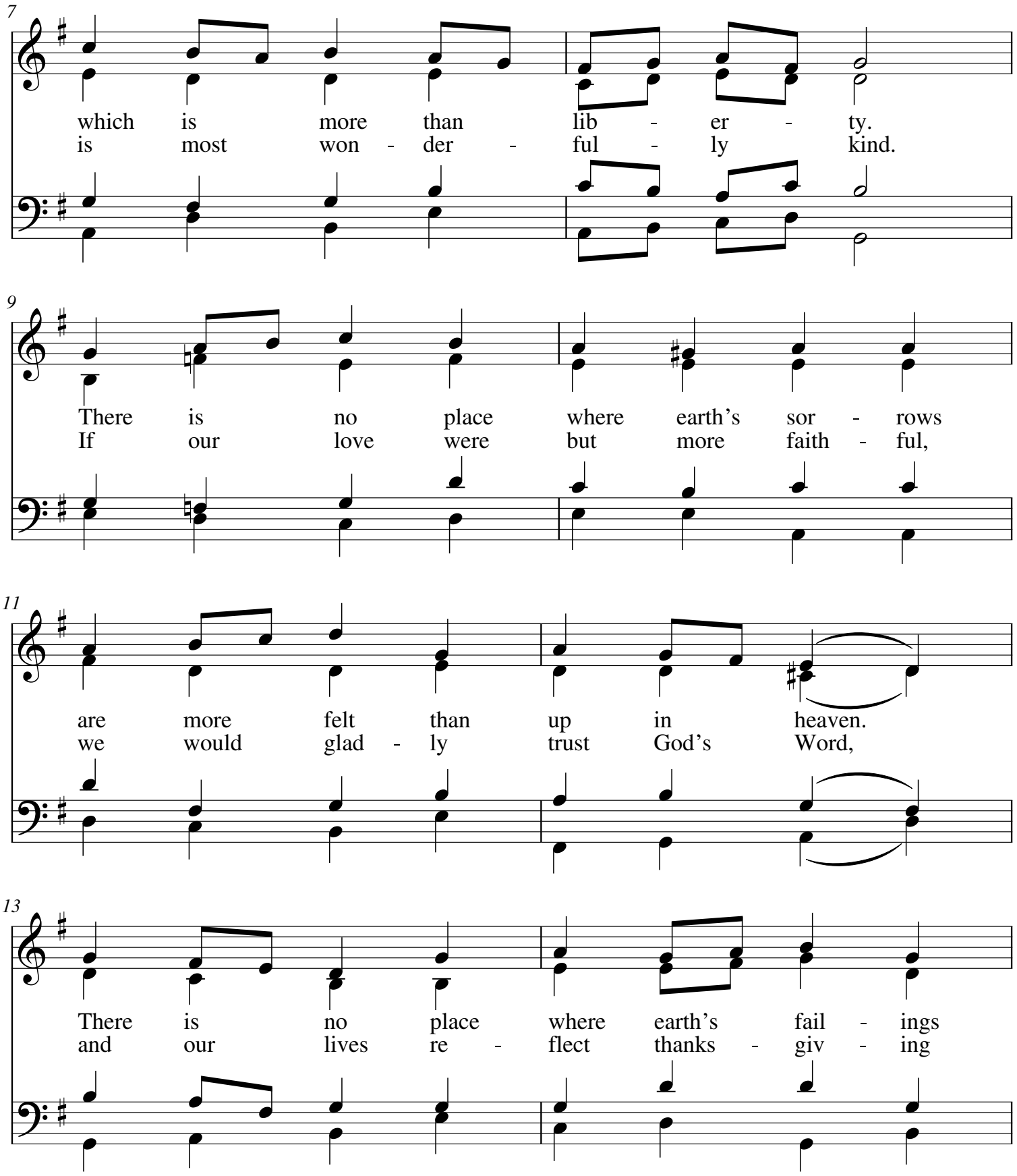

My.Hymnary #13 - There's a Wideness in God's Mercy
TEXT: Frederick William Faber, 1854, alt.
MUSIC (IN BABILONE 8.7.8.7.D): Dutch melody; arr. Julius Röntgen, c. 1906

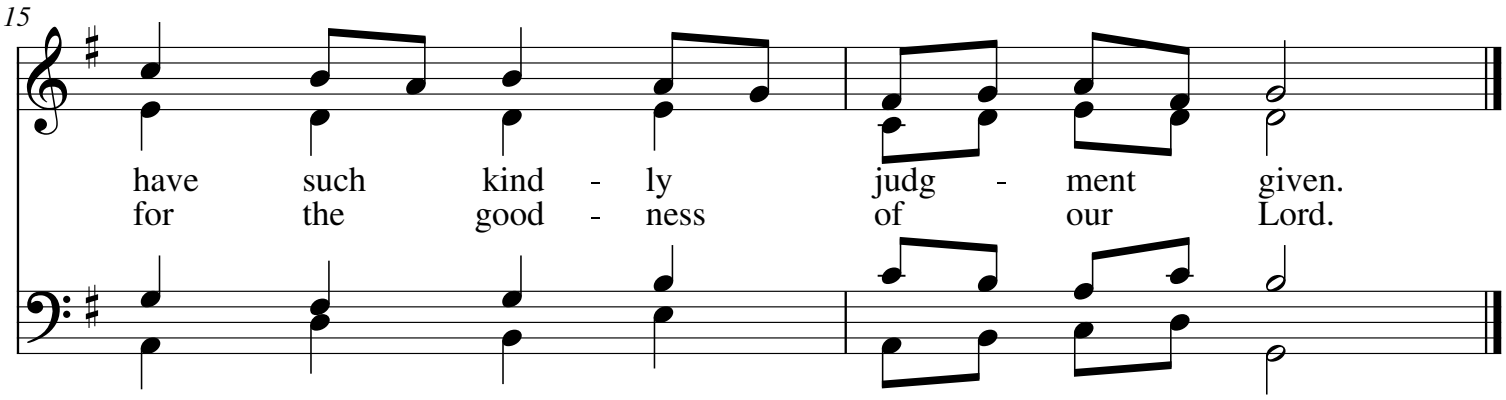

My.Hymnary #13 - There's a Wideness in God's Mercy
TEXT: Frederick William Faber, 1854, alt.
MUSIC (IN BABILONE 8.7.8.7.D): Dutch melody; arr. Julius Röntgen, c. 1906