Savior, Like a Shepherd Lead Us

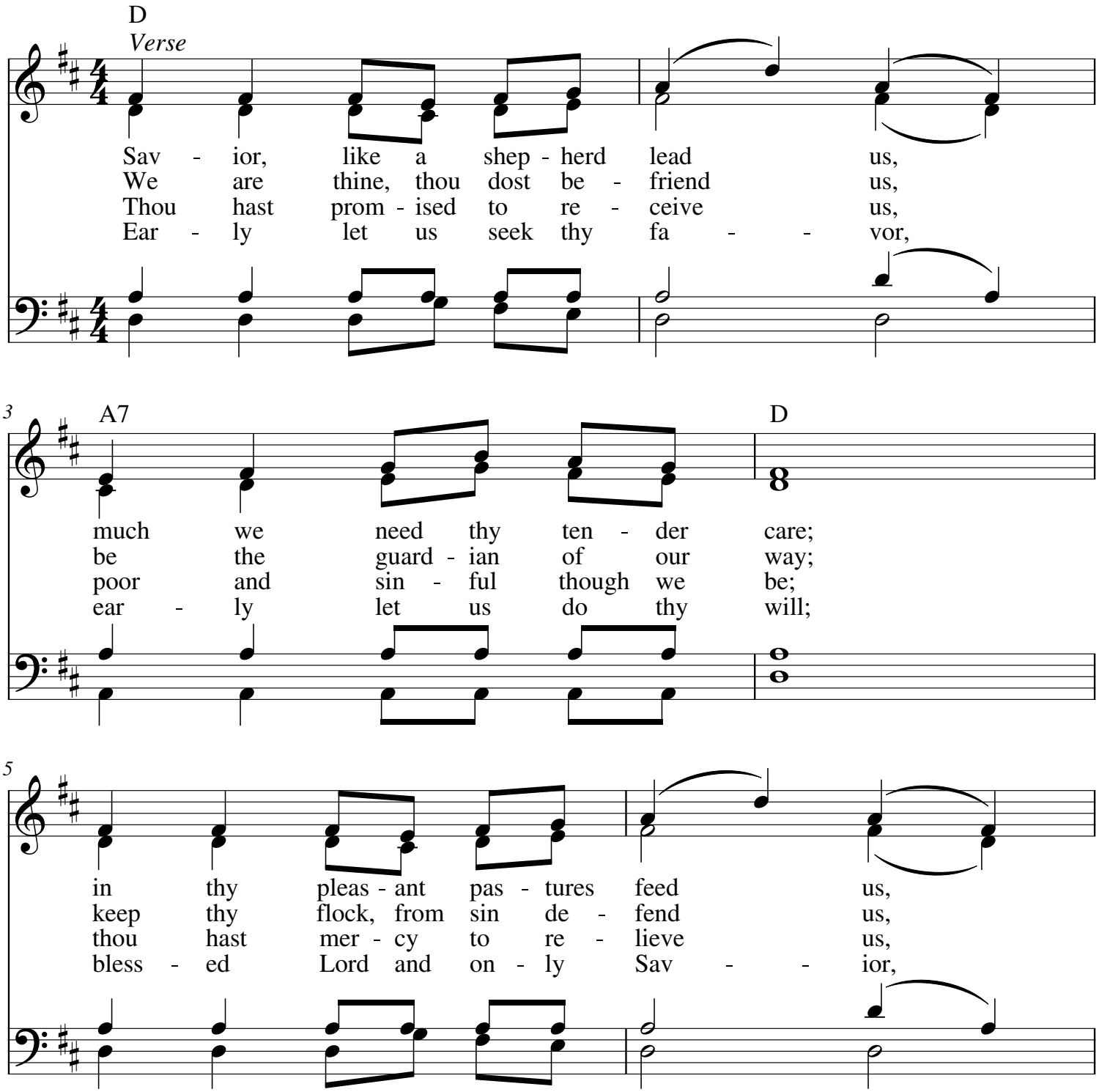

My.Hymnary #125 - Savior, Like a Shepherd Lead Us
Words: Hymns for the Young, 1836; attr. Dorothy A. Thrupp, P.D.
Music (BRADBURY 8.7.8.7 D): William B. Bradbury, P.D.

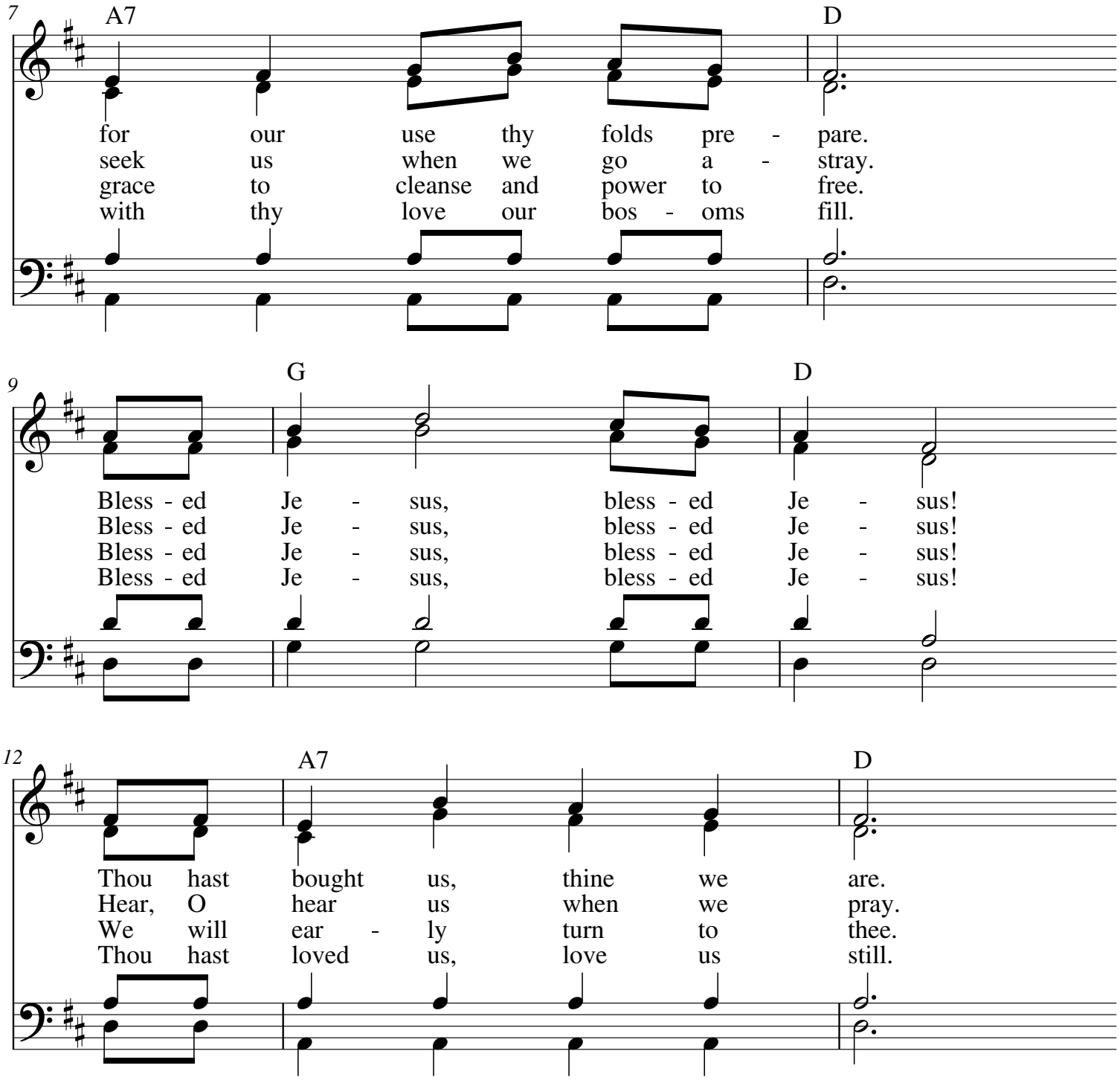

My.Hymnary #125 - Savior, Like a Shepherd Lead Us
Words: Hymns for the Young, 1836; attr. Dorothy A. Thrupp, P.D.
Music (BRADBURY 8.7.8.7 D): William B. Bradbury, P.D.

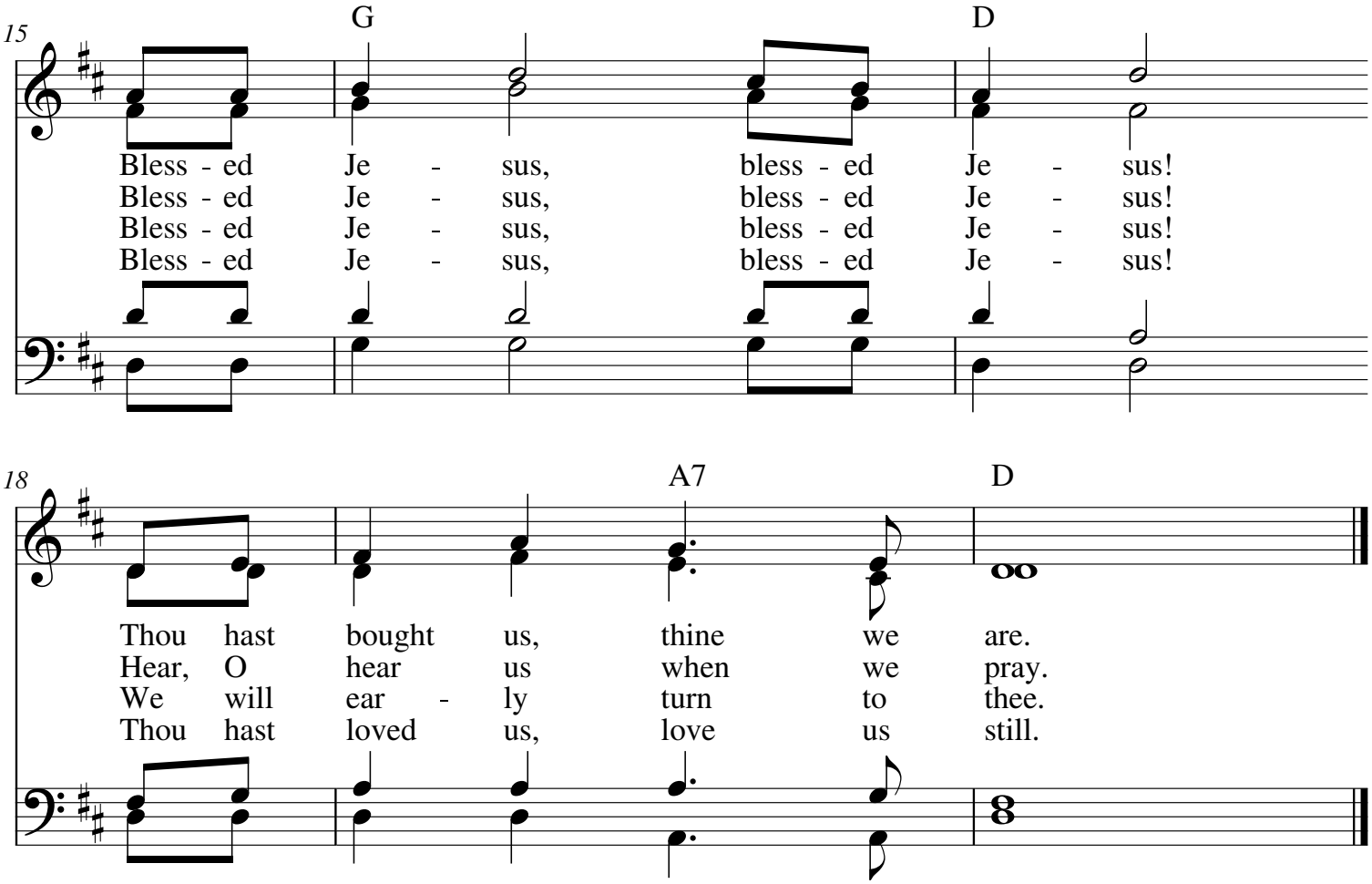

My.Hymnary #125 - Savior, Like a Shepherd Lead Us
Words: Hymns for the Young, 1836; attr. Dorothy A. Thrupp, P.D.
Music (BRADBURY 8.7.8.7 D): William B. Bradbury, P.D.