Hark! a thrilling voice is sounding

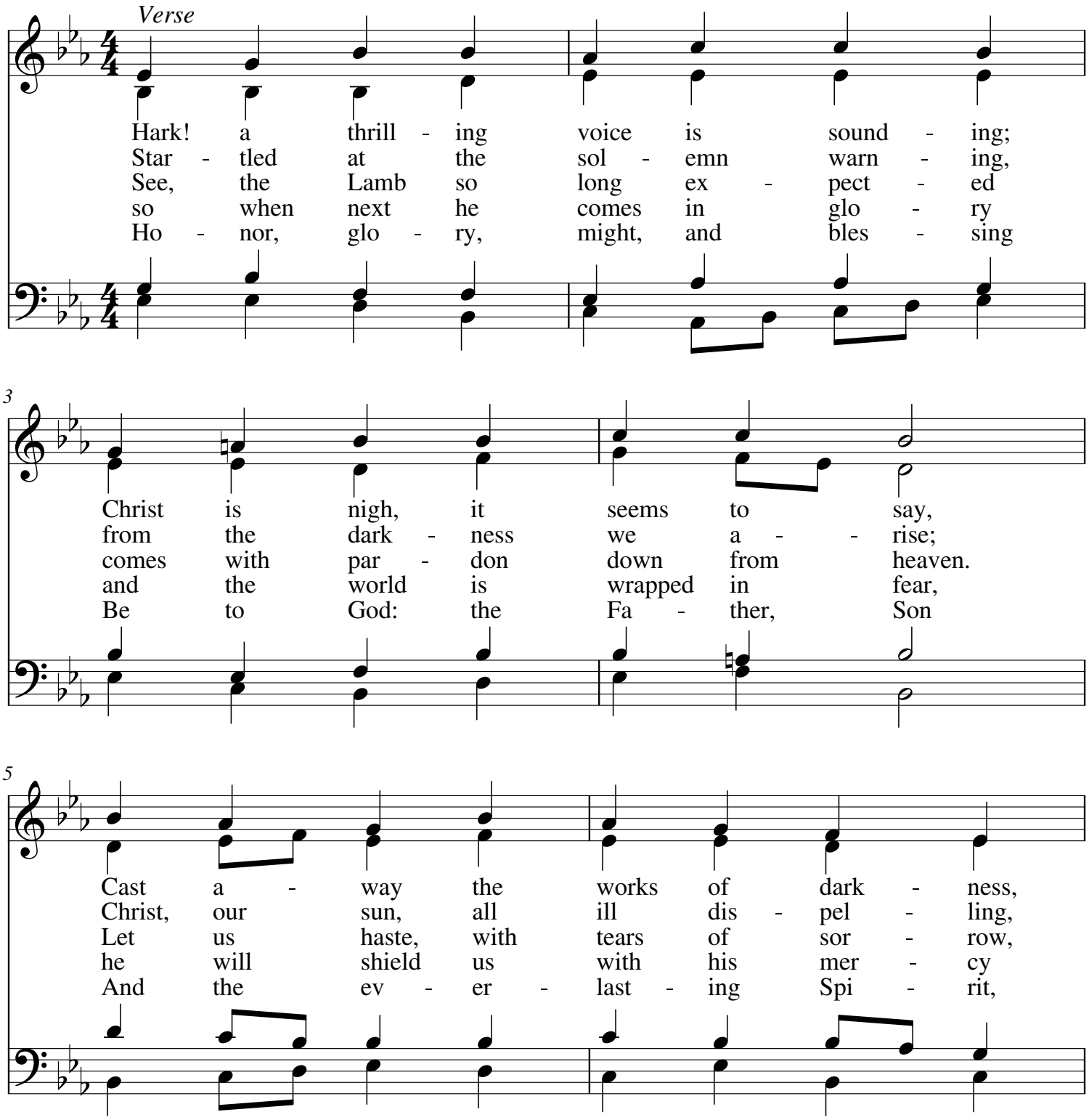

My.Hymnary #517 - Hark! a thrilling voice is sounding
Words: Latin, ca. 6th c.; tr. Hymns Ancient and Modern, 1861, alt., P. D.
Music (MERTON 8.7.8.7): William H. Monk, 1850, P.D.

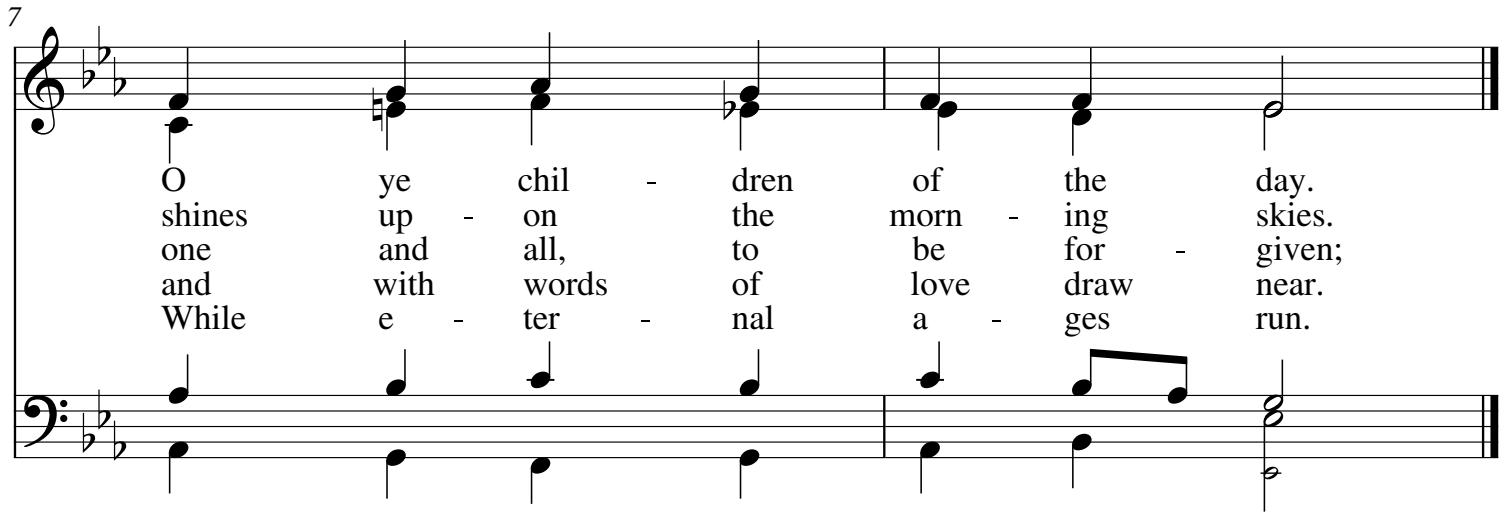

My.Hymnary #517 - Hark! a thrilling voice is sounding
Words: Latin, ca. 6th c.; tr. Hymns Ancient and Modern, 1861, alt., P. D.
Music (MERTON 8.7.8.7): William H. Monk, 1850, P.D.