Jesus, thine all victorious love

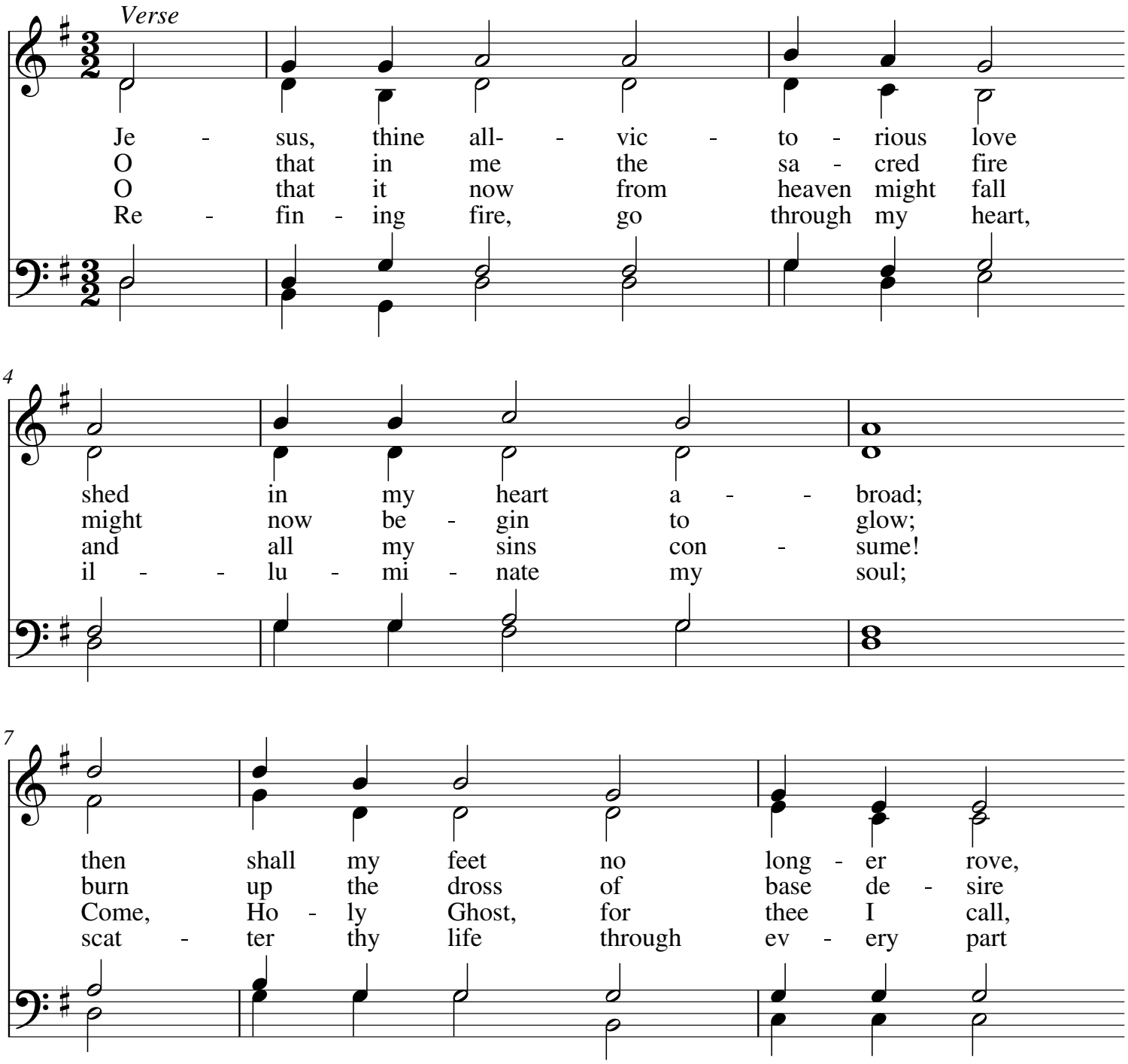

My.Hymnary #518 - Jesus, thine all victorious love
WORDS: Charles Wesley, 1740
MUSIC (AZMON, CM): Carl G. Gläser; arr. by Lowell Mason, 1839

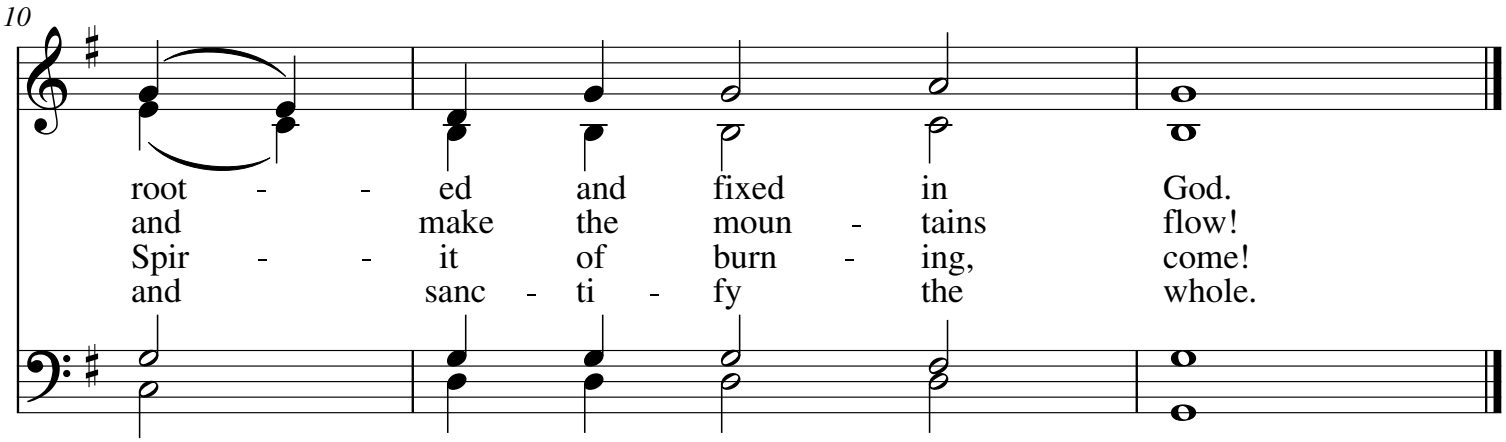

My.Hymnary #518 - Jesus, thine all victorious love
WORDS: Charles Wesley, 1740
MUSIC (AZMON, CM): Carl G. Gläser; arr. by Lowell Mason, 1839