Christ is Coming!

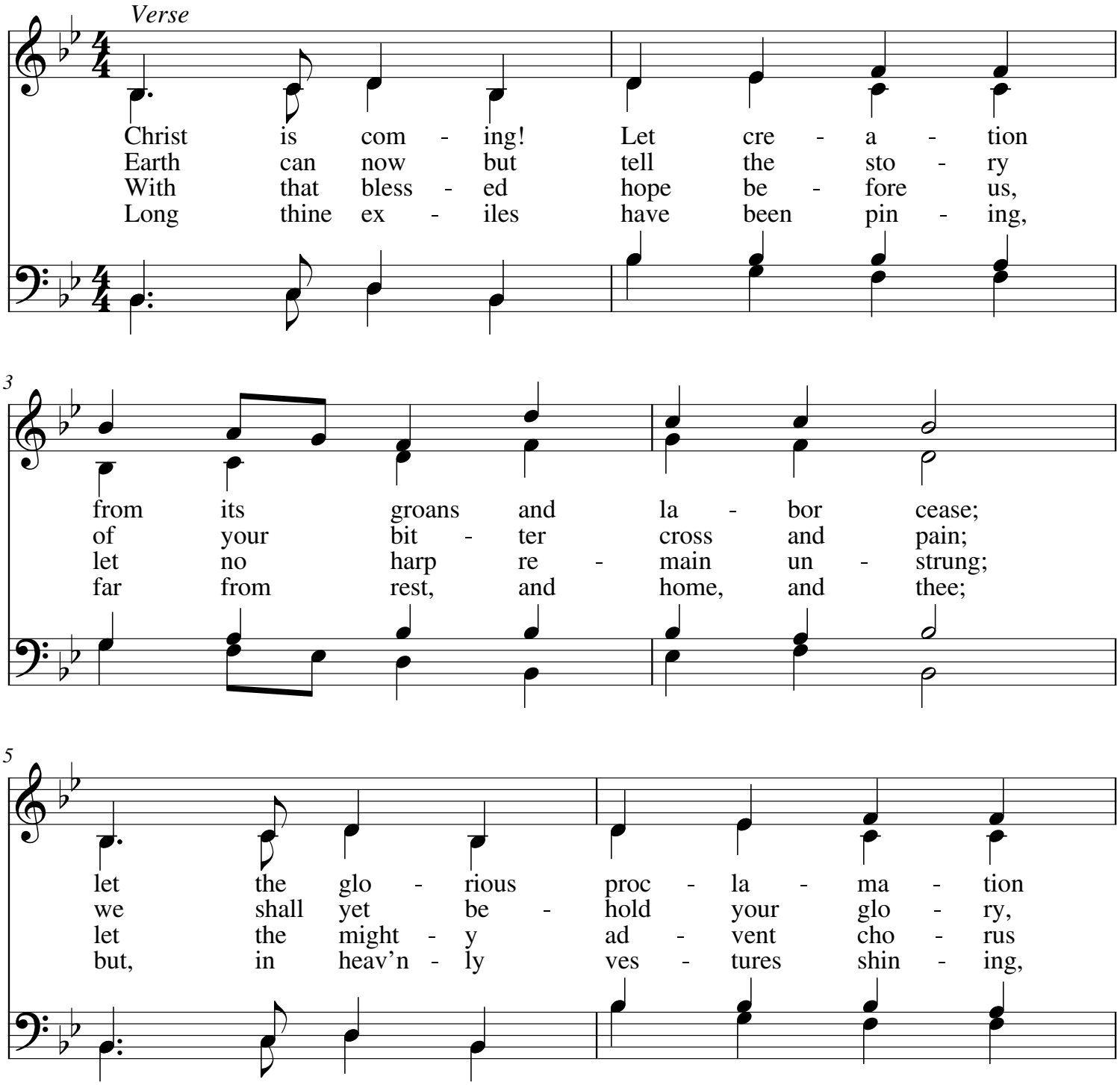

My.Hymnary #519 - Christ is Coming!
TEXT: John Ross Macduff, 1853, alt.
MUSIC (UNSER HERRSCHER 8.7.8.7.8.7): Joachim Neander, 1680

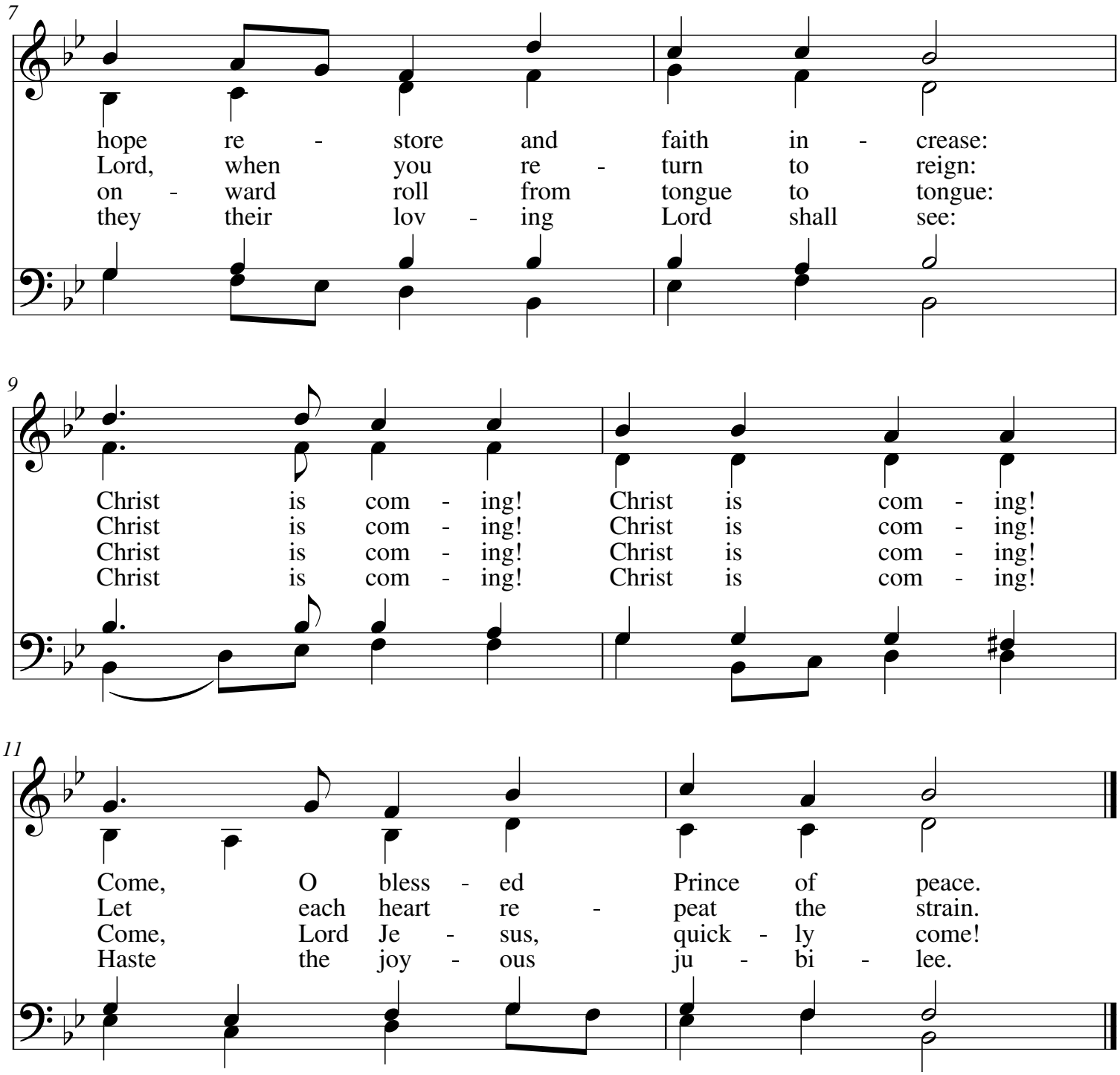

My.Hymnary #519 - Christ is Coming!
TEXT: John Ross Macduff, 1853, alt.
MUSIC (UNSER HERRSCHER 8.7.8.7.8.7): Joachim Neander, 1680