Lord, I Want to Be a Christian

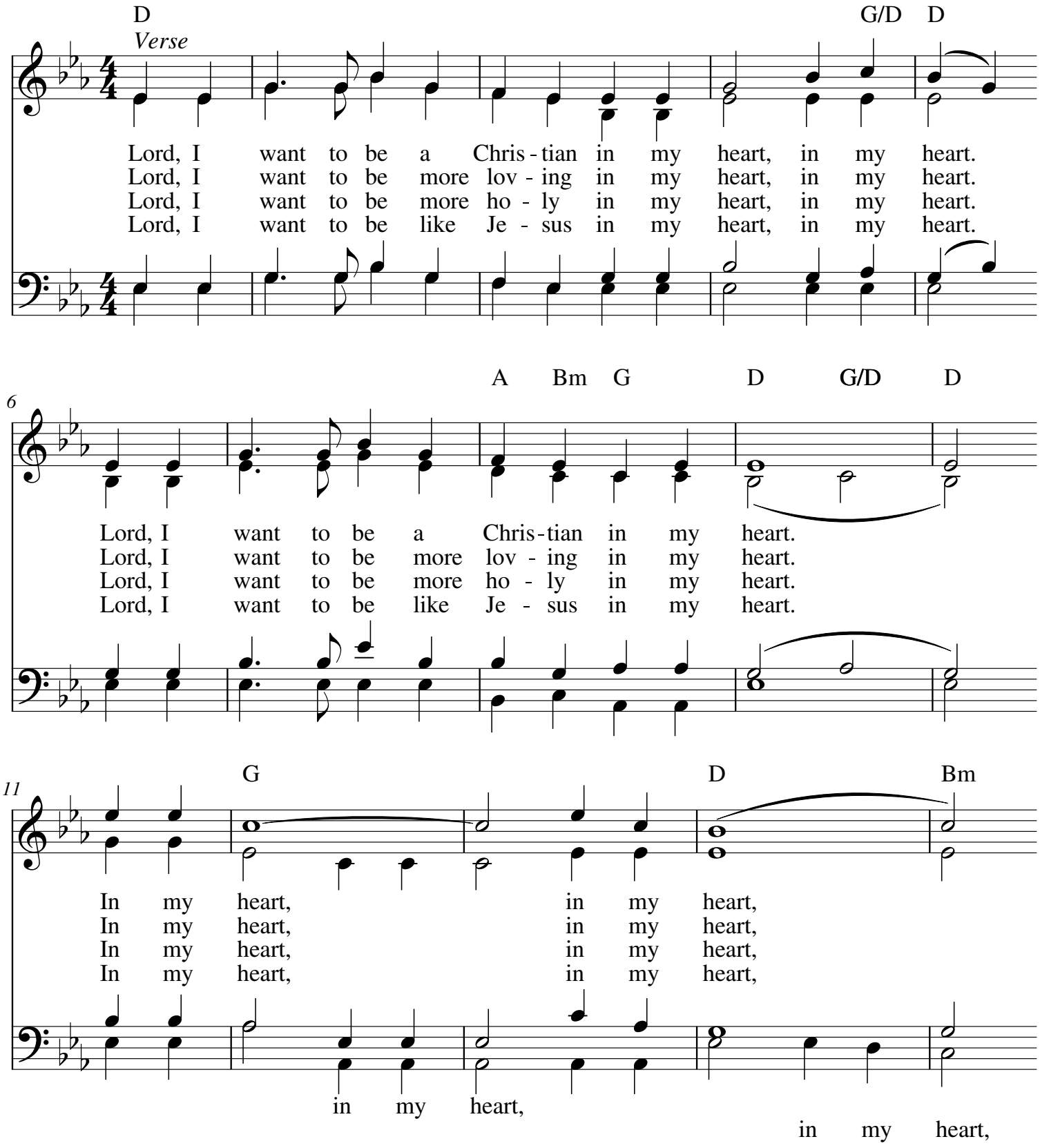

My.Hymnary #134 - Lord, I Want to Be a Christian
Text: Afro-American Spiritual
Tune (LORD, I WANT TO BE A CHRISTIAN, PM): Afro-American spiritual

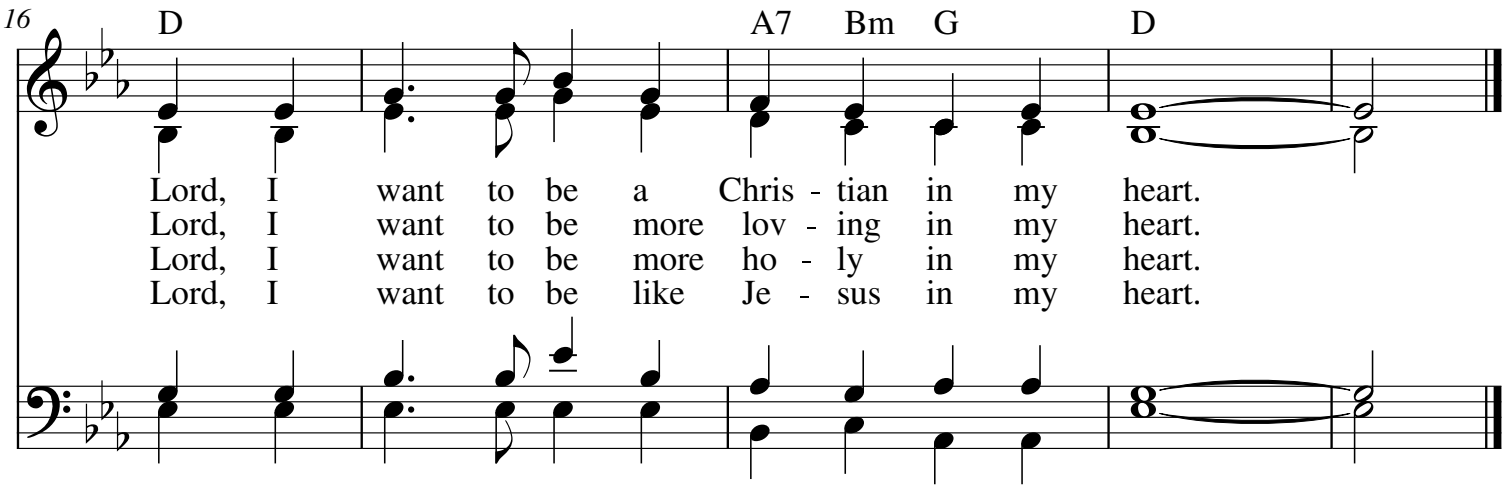

My.Hymnary #134 - Lord, I Want to Be a Christian
Text: Afro-American Spiritual
Tune (LORD, I WANT TO BE A CHRISTIAN, PM): Afro-American spiritual