Come, every soul by sin oppressed

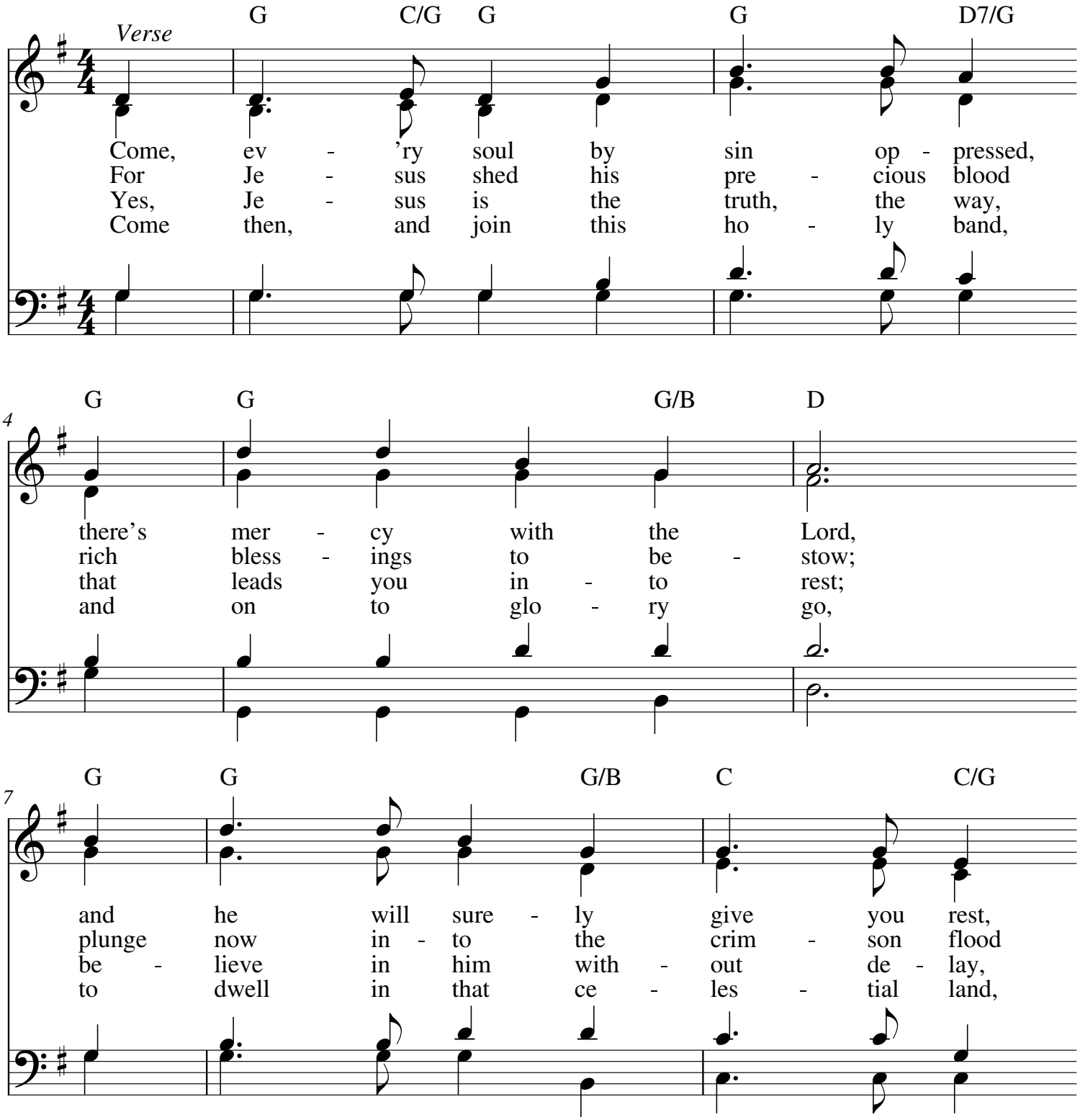

My.Hymnary #537 - Come, every soul by sin oppressed
WORDS: John H. Stockton, 1874
MUSIC (STOCKTON, CM with Refrain): John H. Stockton, 1869

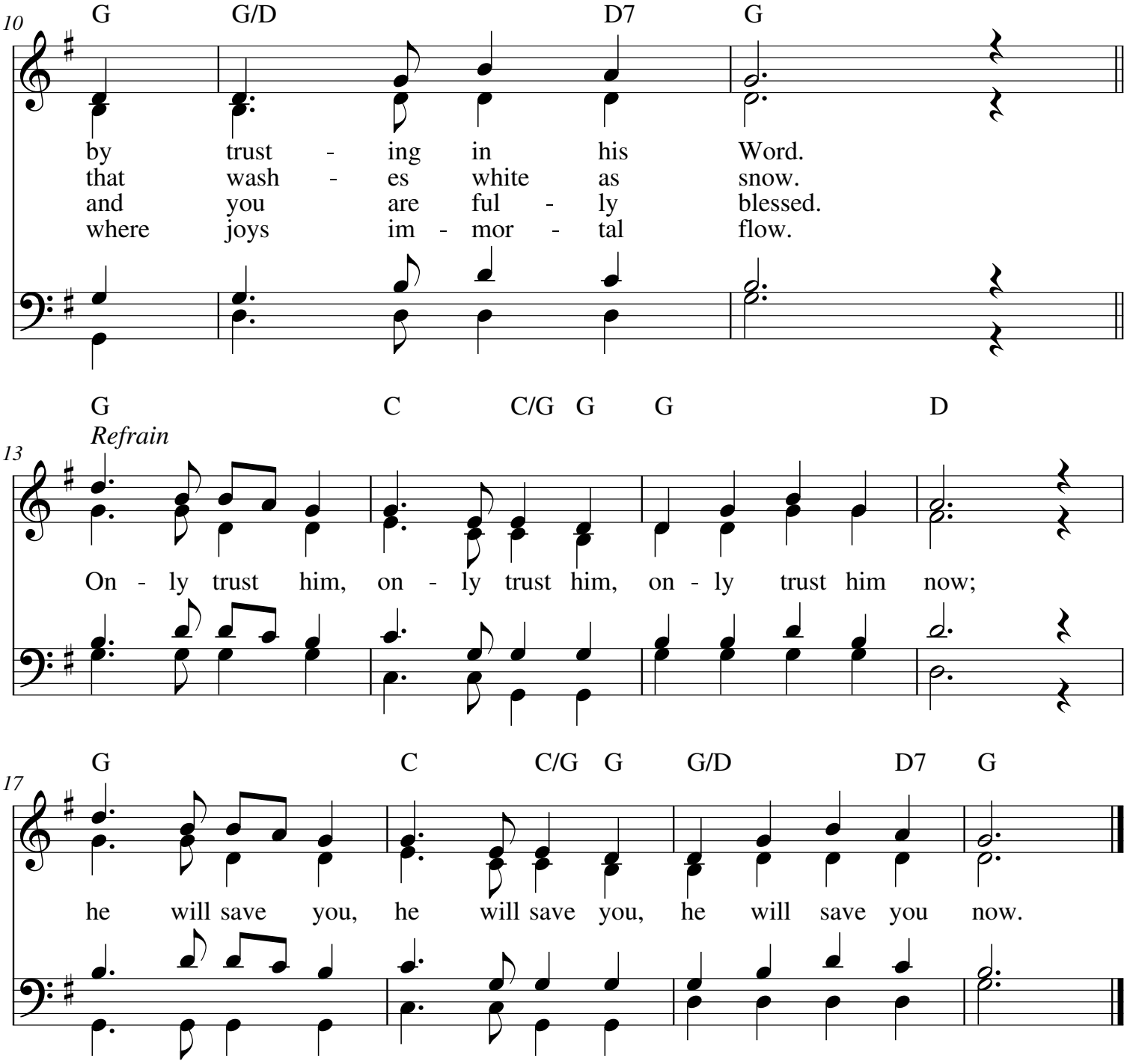

My.Hymnary #537 - Come, every soul by sin oppressed
WORDS: John H. Stockton, 1874
MUSIC (STOCKTON, CM with Refrain): John H. Stockton, 1869