Eternal Spirit, God of Truth

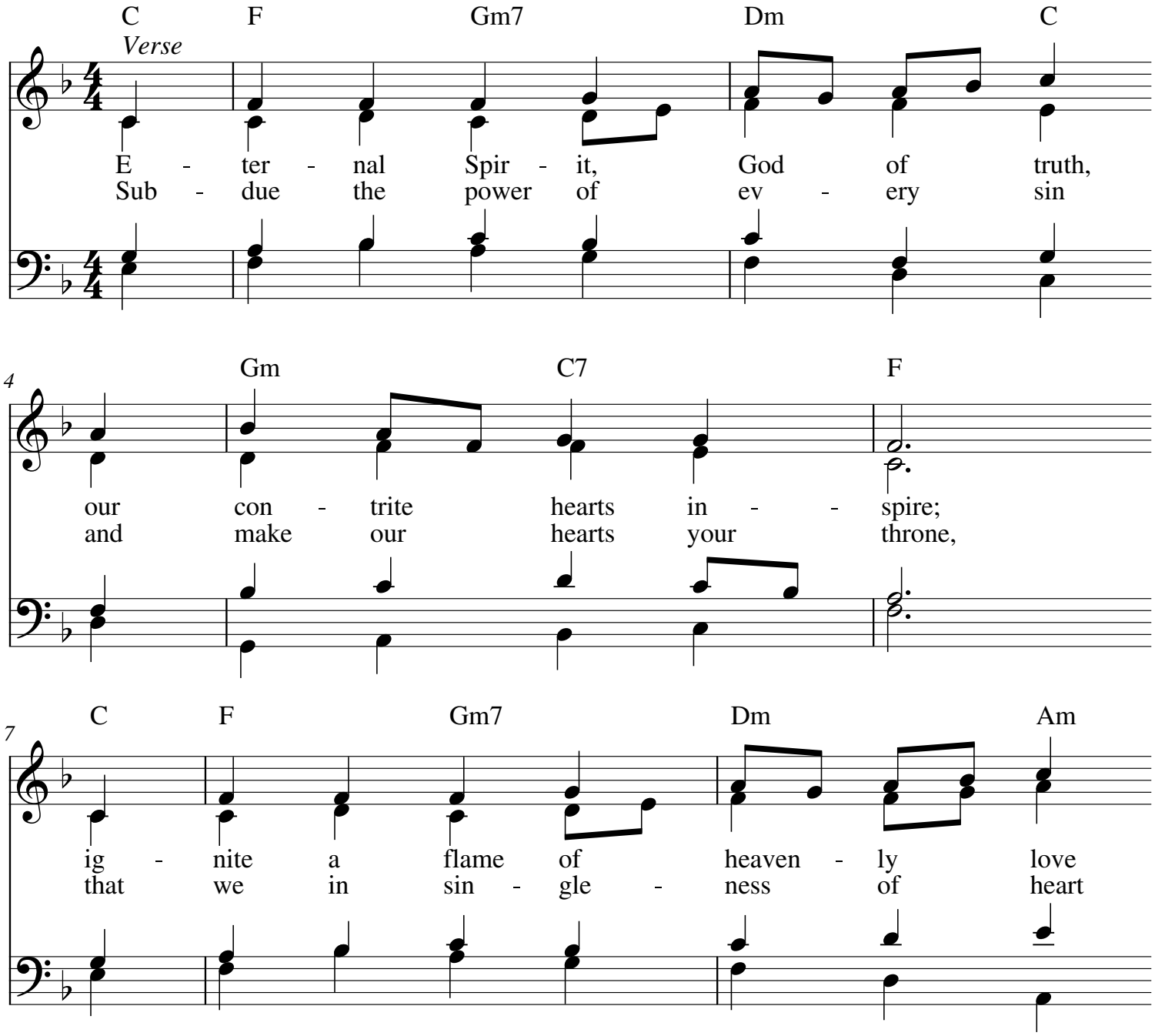

My.Hymnary #549 - Eternal Spirit, God of Truth
Words: Thomas Cotterill, 1810, alt., P.D
Music (FOREST GREEN 8.6.8.6 D): English folk tune; adapt. and harm. Ralph Vaughan Williams (1892-1958), 1906, P.D.

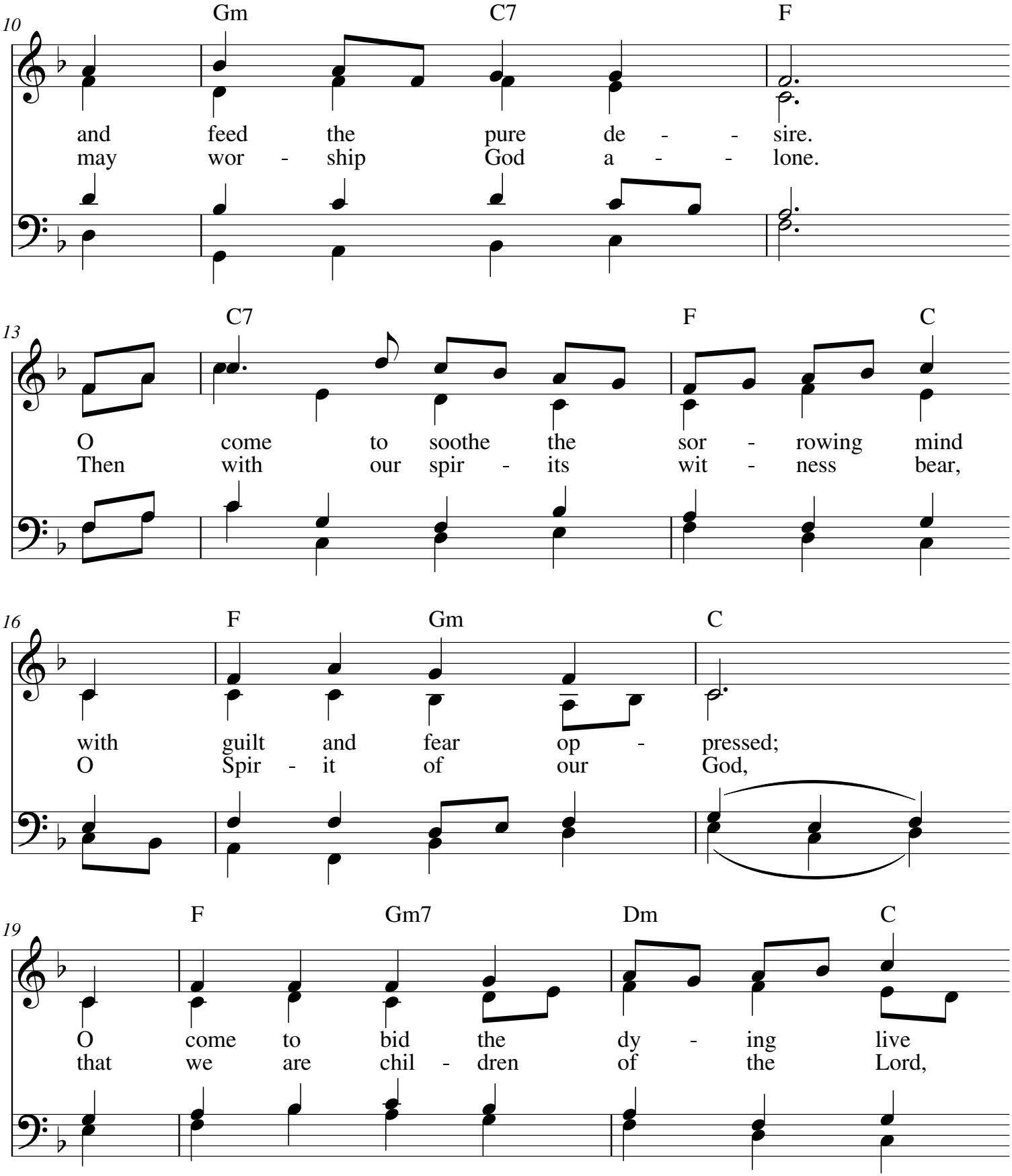

My.Hymnary #549 - Eternal Spirit, God of Truth
Words: Thomas Cotterill, 1810, alt., P.D
Music (FOREST GREEN 8.6.8.6 D): English folk tune; adapt. and harm. Ralph Vaughan Williams (1892-1958), 1906, P.D.

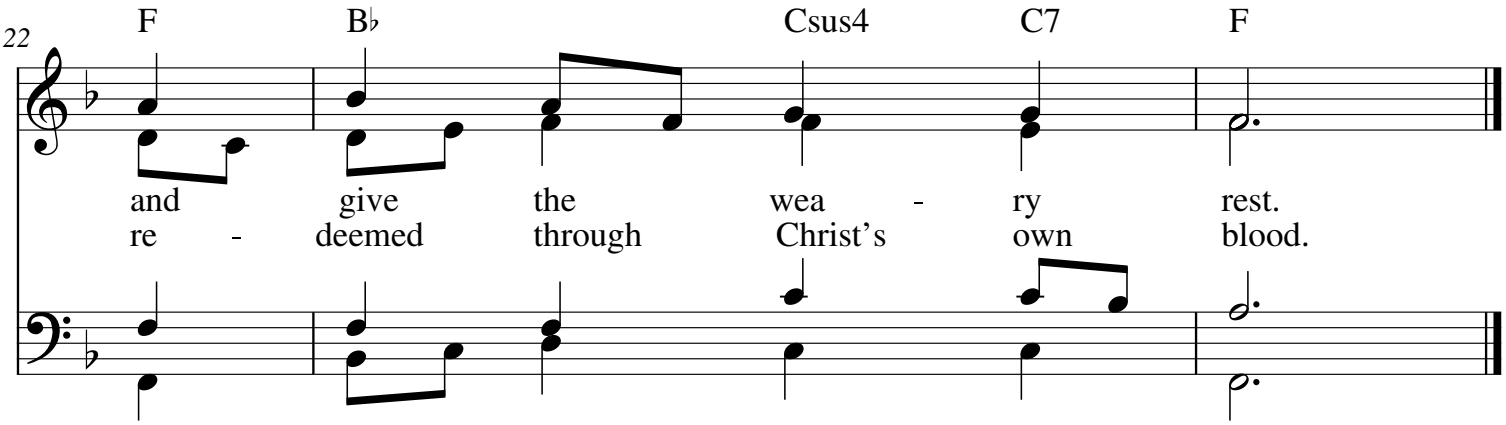

My.Hymnary #549 - Eternal Spirit, God of Truth
Words: Thomas Cotterill, 1810, alt., P.D
Music (FOREST GREEN 8.6.8.6 D): English folk tune; adapt. and harm. Ralph Vaughan Williams (1892-1958), 1906, P.D.