We would see Jesus, lo, his star is shining

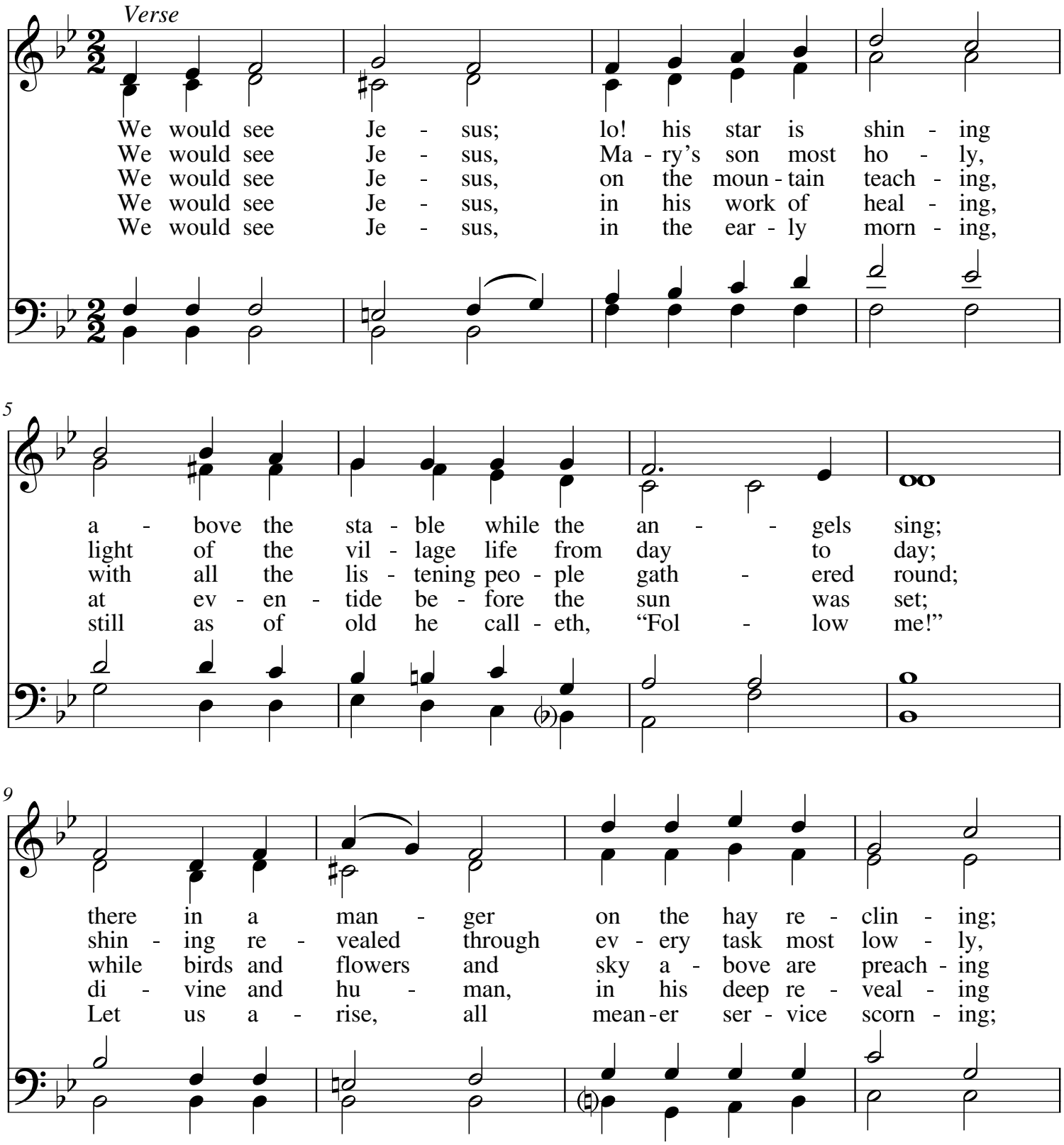

My.Hymnary #555 - We would see Jesus, lo, his star is shining
WORDS: J. Edgar Park, 1913
MUSIC (CUSHMAN 11 10.11 10): Herbert B. Turner, 1907

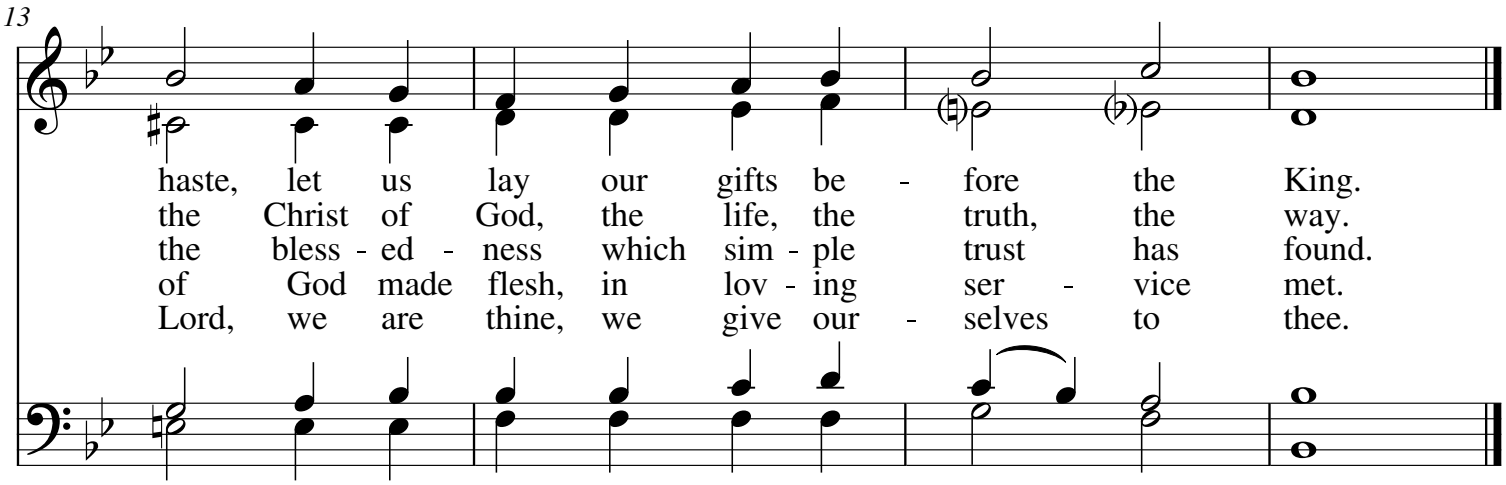

My.Hymnary #555 - We would see Jesus, lo, his star is shining
WORDS: J. Edgar Park, 1913
MUSIC (CUSHMAN 11 10.11 10): Herbert B. Turner, 1907