Dwell in Me, O Blessed Spirit

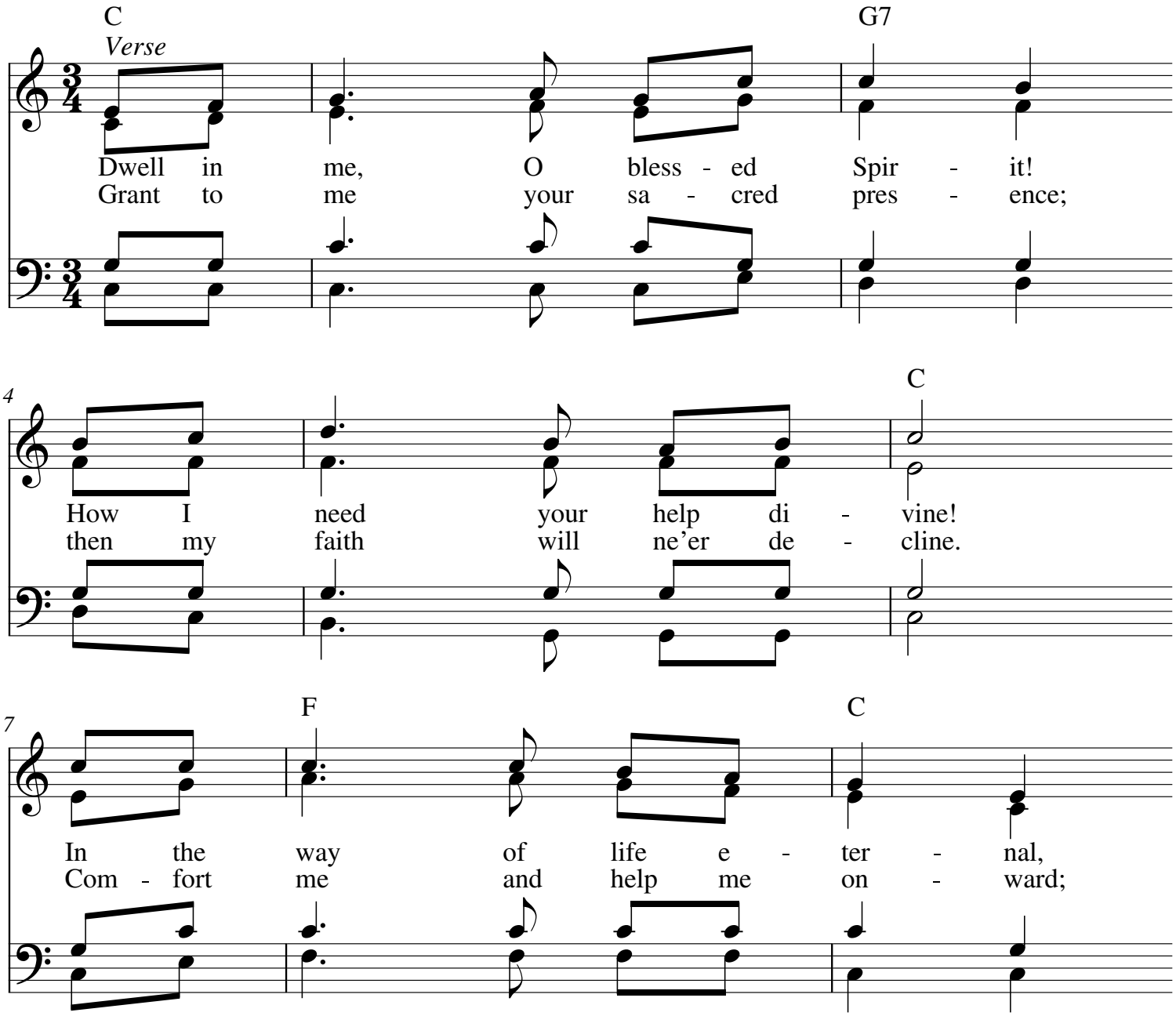

My.Hymnary #558 - Dwell in Me, O Blessed Spirit
Words: Martha J. Lankton, 1899, alt., P.D.
Music (DWELL IN ME 8.7.8.7 D): Georgia G. Berky, 1899, P.D.

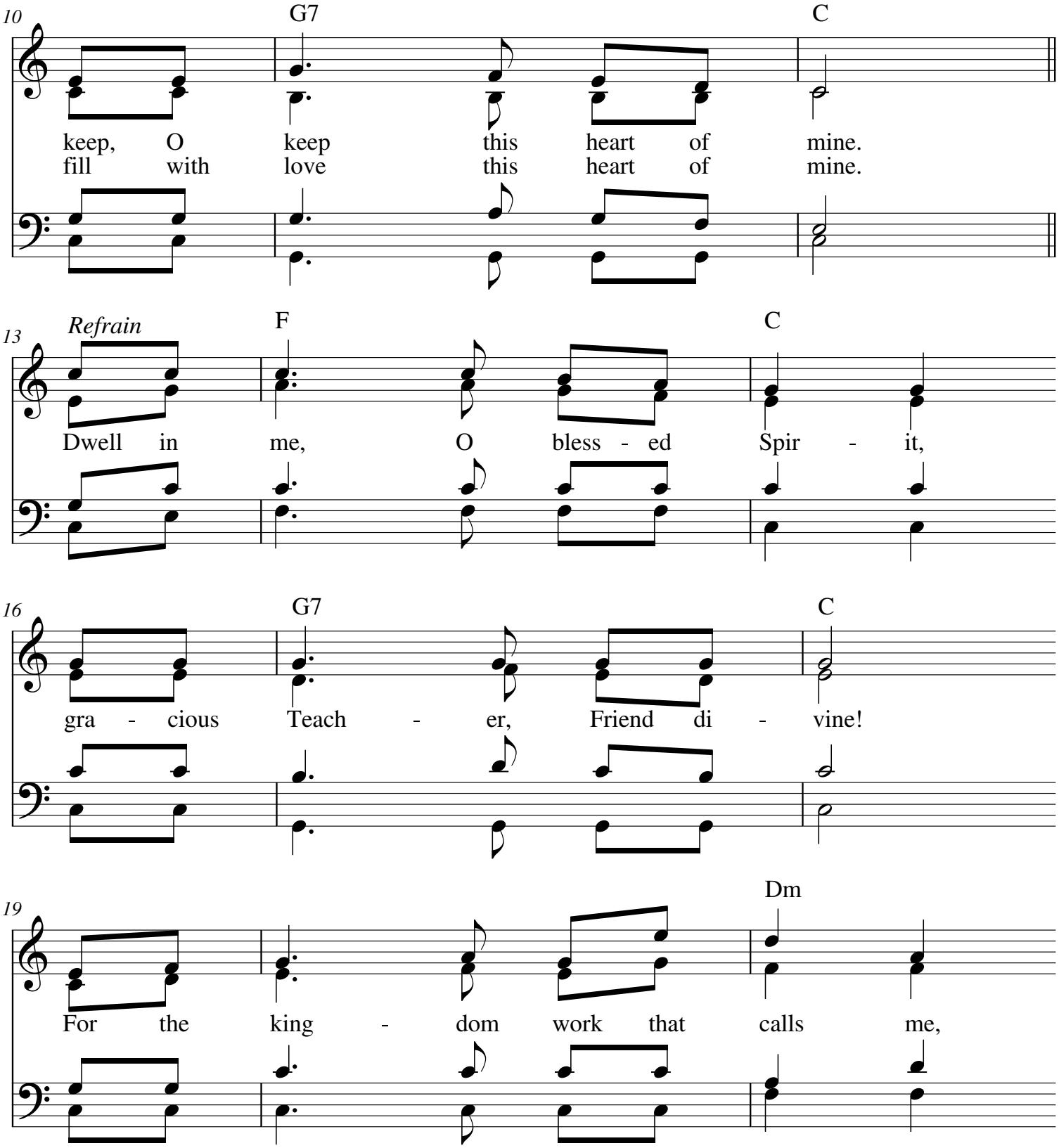

My.Hymnary #558 - Dwell in Me, O Blessed Spirit
Words: Martha J. Lankton, 1899, alt., P.D.
Music (DWELL IN ME 8.7.8.7 D): Georgia G. Berky, 1899, P.D.

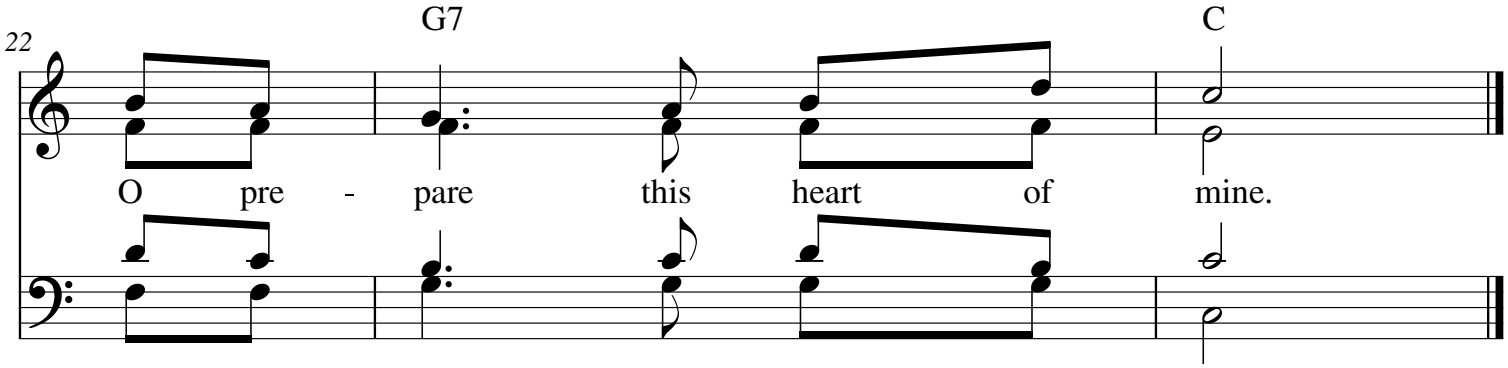

My.Hymnary #558 - Dwell in Me, O Blessed Spirit
Words: Martha J. Lankton, 1899, alt., P.D.
Music (DWELL IN ME 8.7.8.7 D): Georgia G. Berky, 1899, P.D.