Jesus Loves Even Me

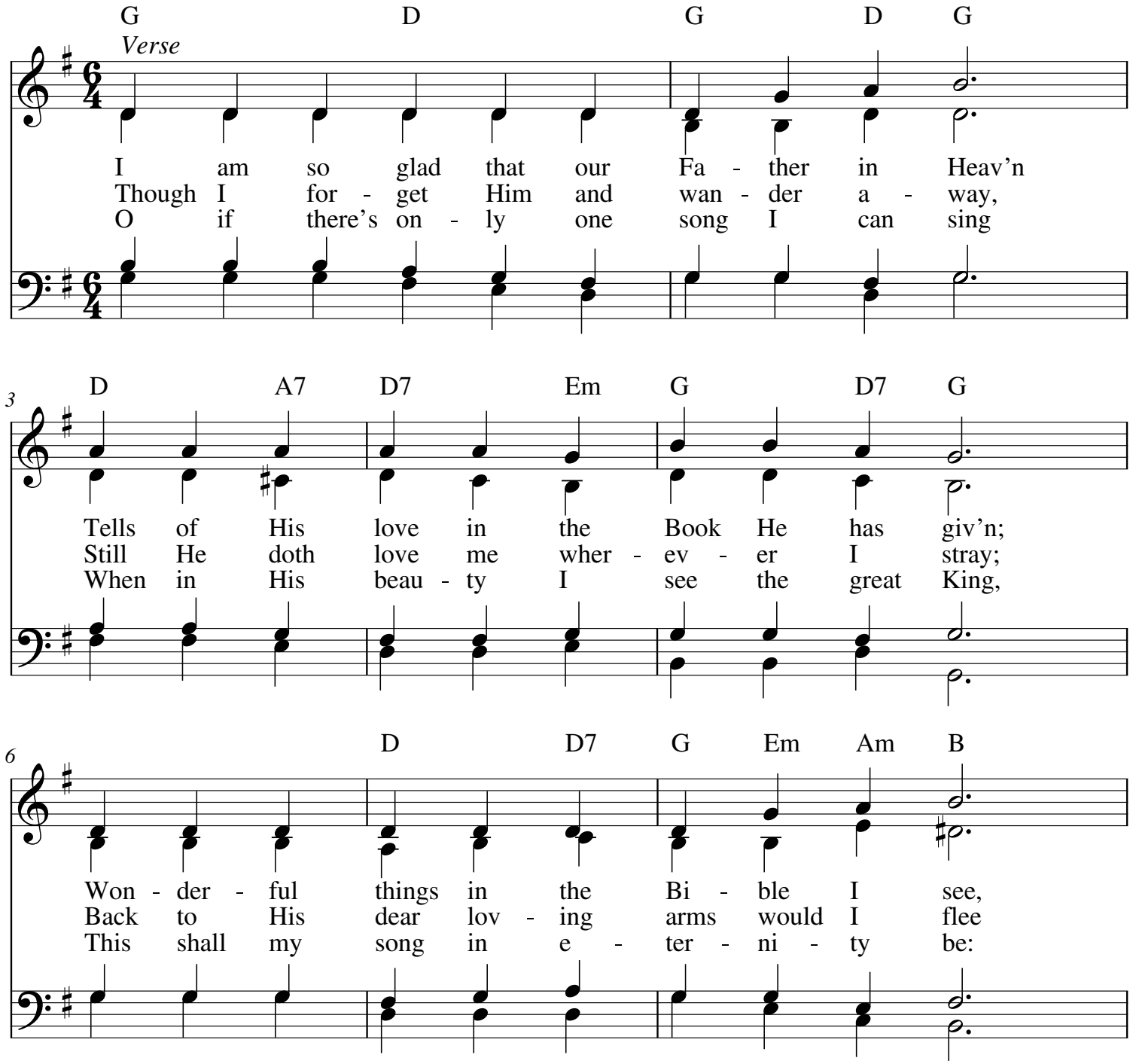

My.Hymnary #559 - Jesus Loves Even Me
WORDS: Philip P. Bliss, 1838-1876
MUSIC (GLADNESS 10.10.10.10.ref.): Philip P. Bliss, 1838-1876

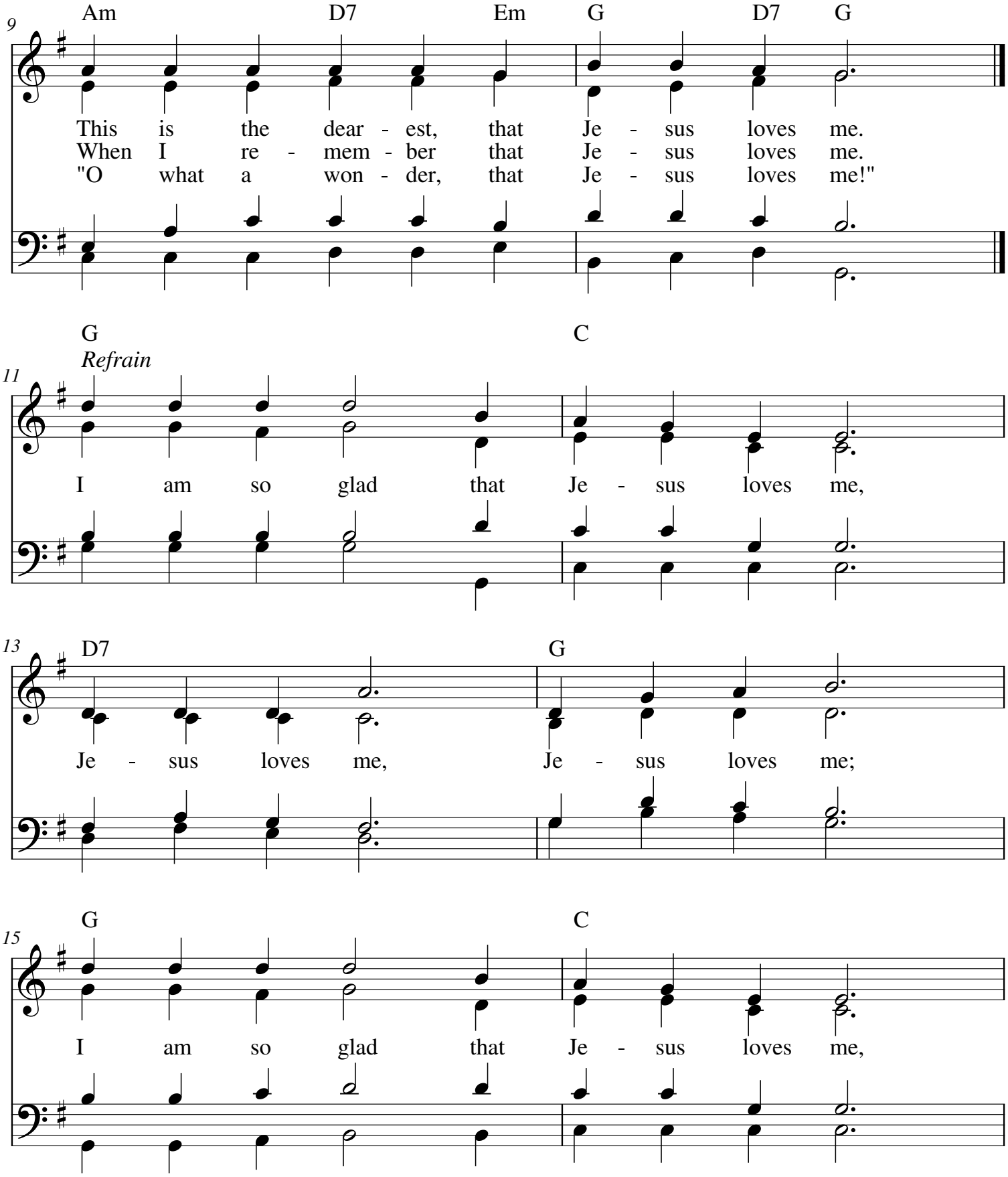

My.Hymnary #559 - Jesus Loves Even Me
WORDS: Philip P. Bliss, 1838-1876
MUSIC (GLADNESS 10.10.10.10.ref.): Philip P. Bliss, 1838-1876

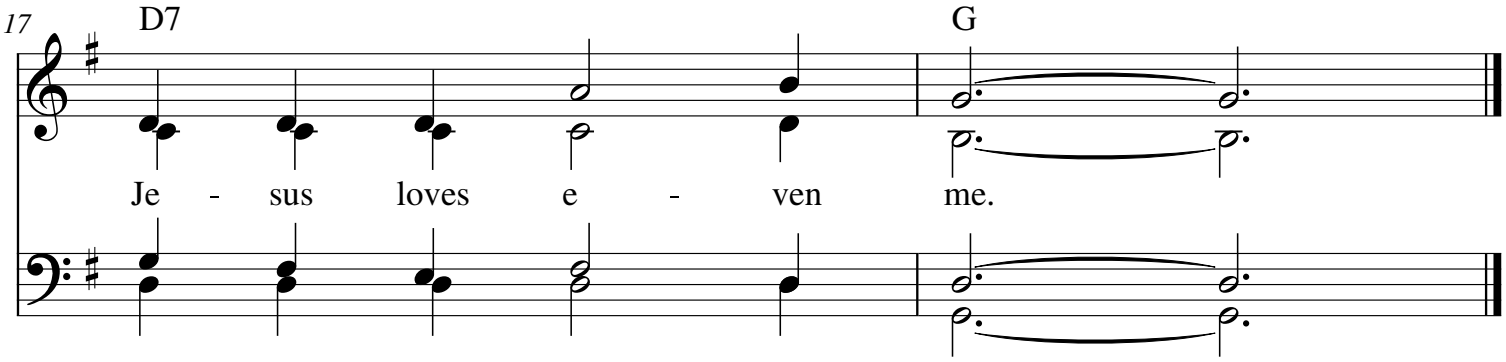

My.Hymnary #559 - Jesus Loves Even Me
WORDS: Philip P. Bliss, 1838-1876
MUSIC (GLADNESS 10.10.10.10.ref.): Philip P. Bliss, 1838-1876