Thou hidden source of calm repose

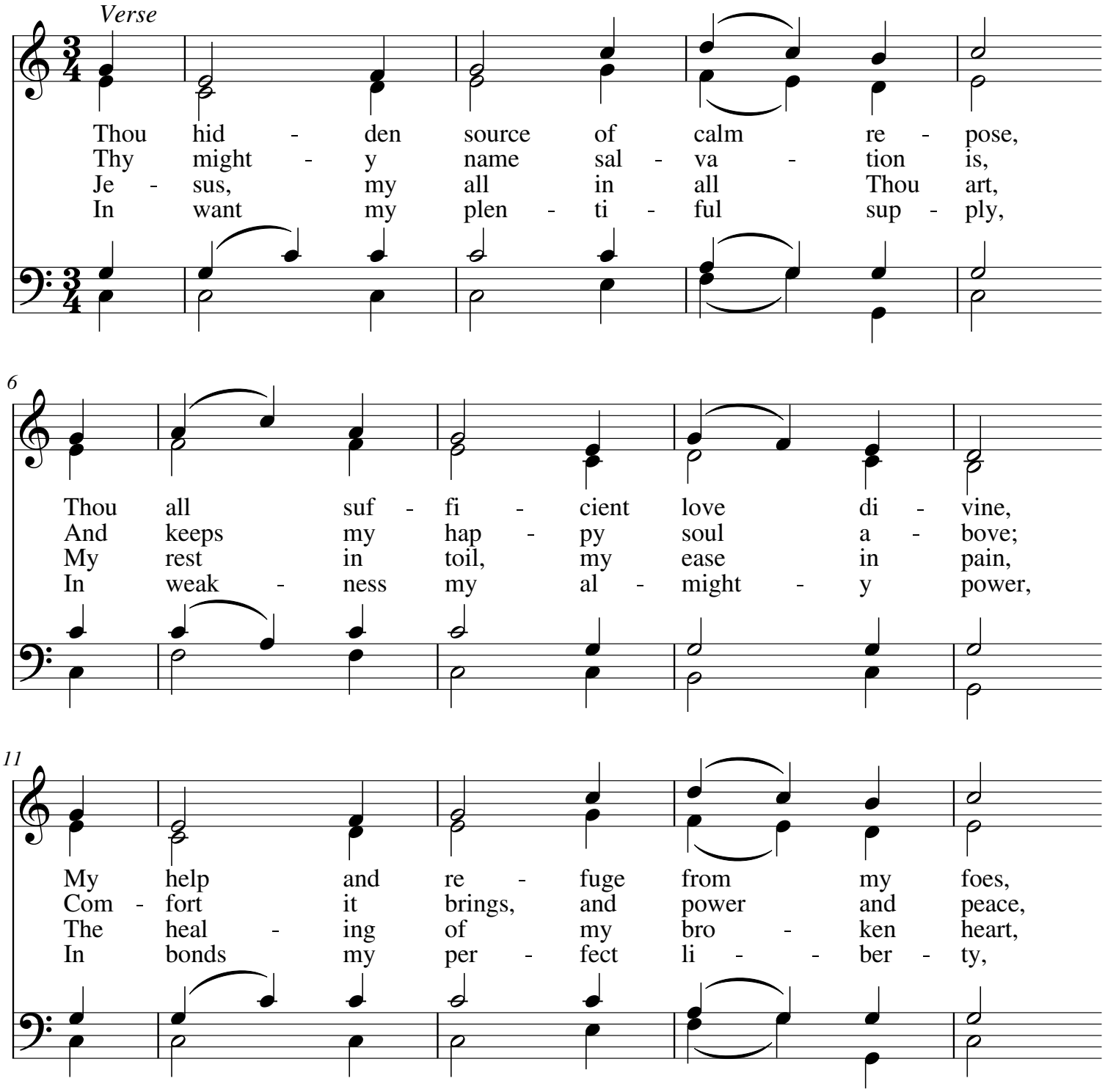

My.Hymnary #565 - Thou hidden source of calm repose
WORDS: Charles Wesley, 1749
MUSIC (ST. PETERSBURG 88.88.88): Attr. to Dimitri S. Bortniansky, 1825

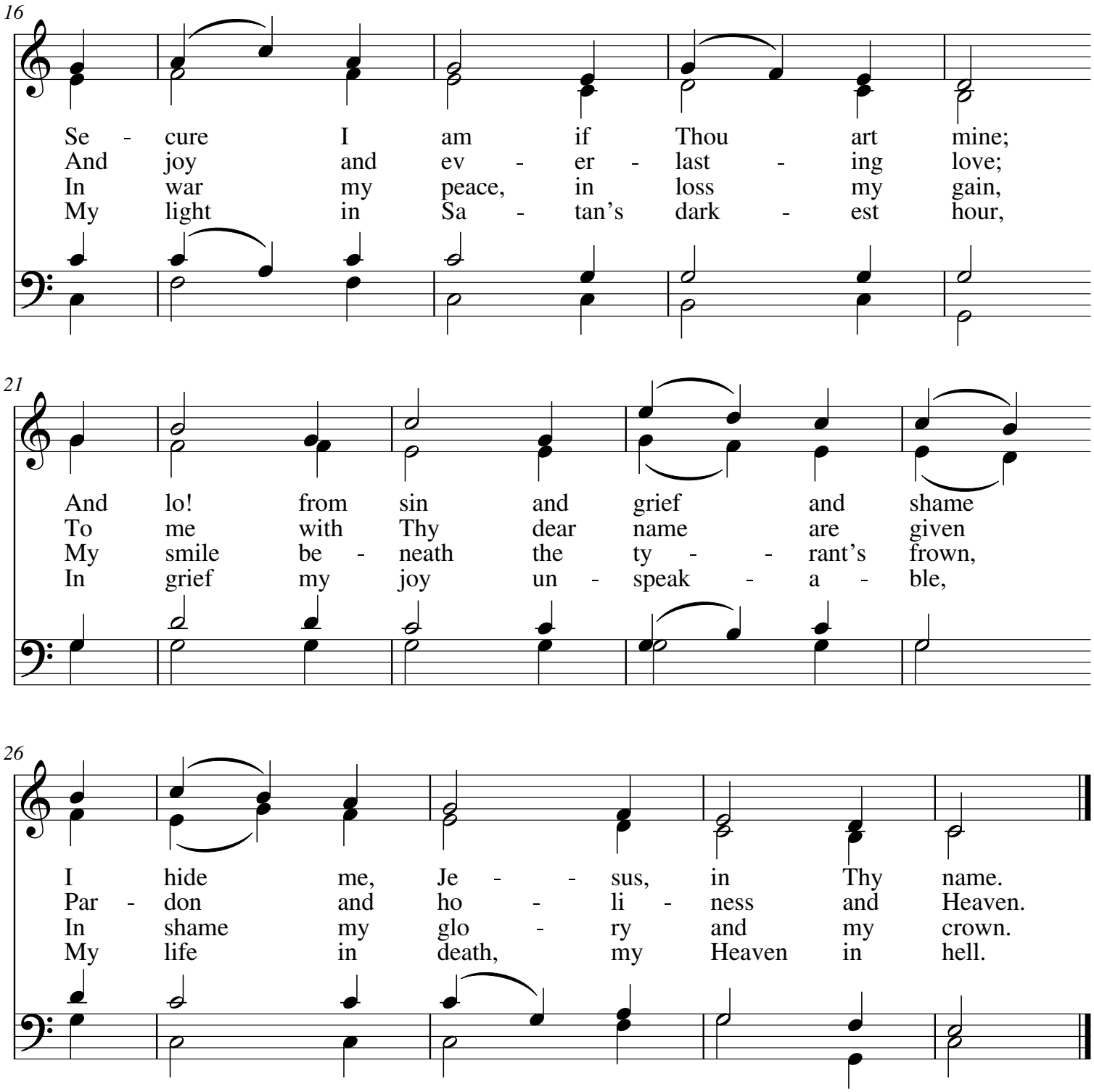

My.Hymnary #565 - Thou hidden source of calm repose
WORDS: Charles Wesley, 1749
MUSIC (ST. PETERSBURG 88.88.88): Attr. to Dimitri S. Bortniansky, 1825