Near to the Heart of God

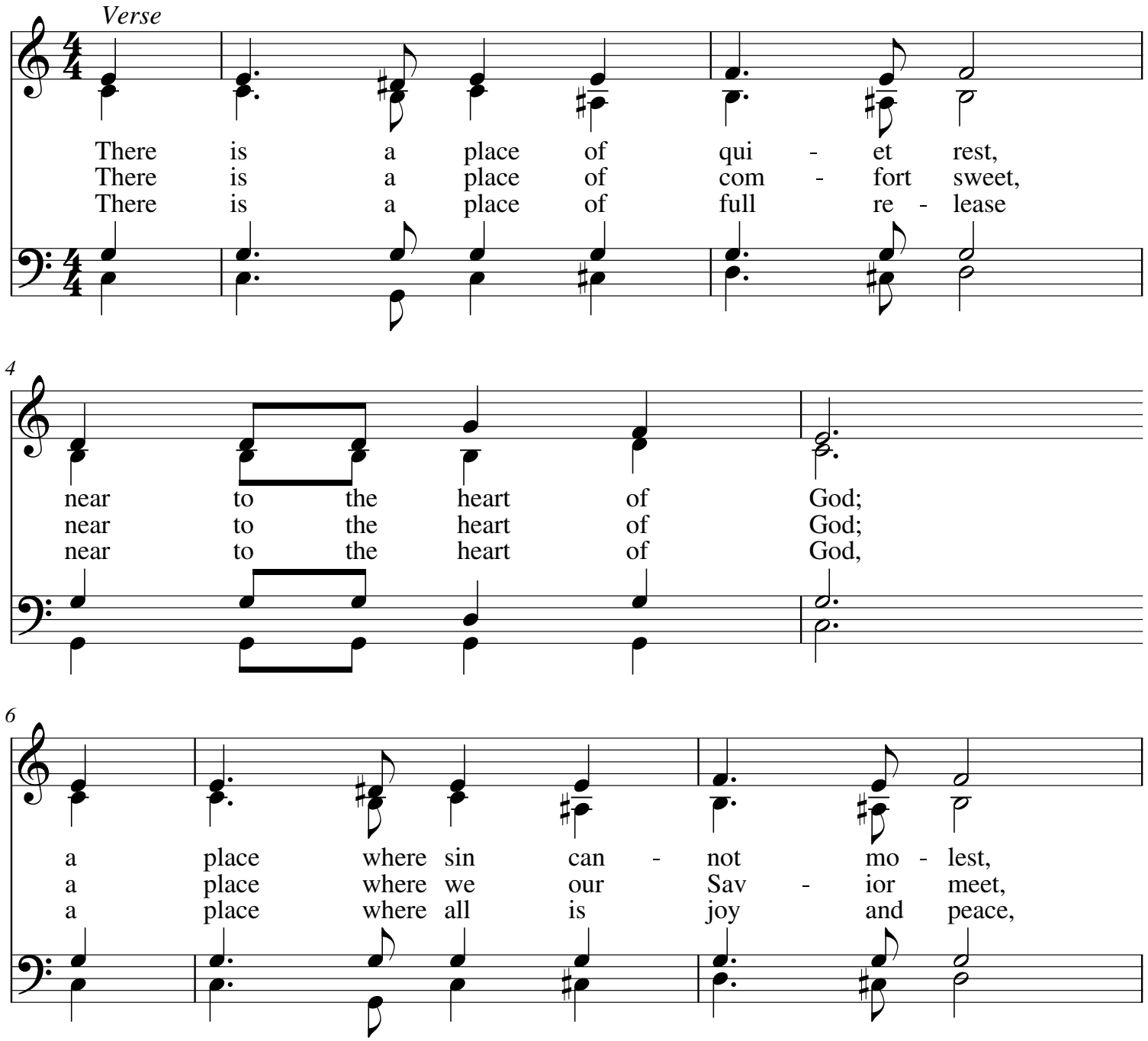

My.Hymnary #150 - Near to the Heart of God
WORDS: Cleland B. McAfee
MUSIC (McAFEE 8.6.8.6.(C.M.) with Chorus): Cleland B. McAfee

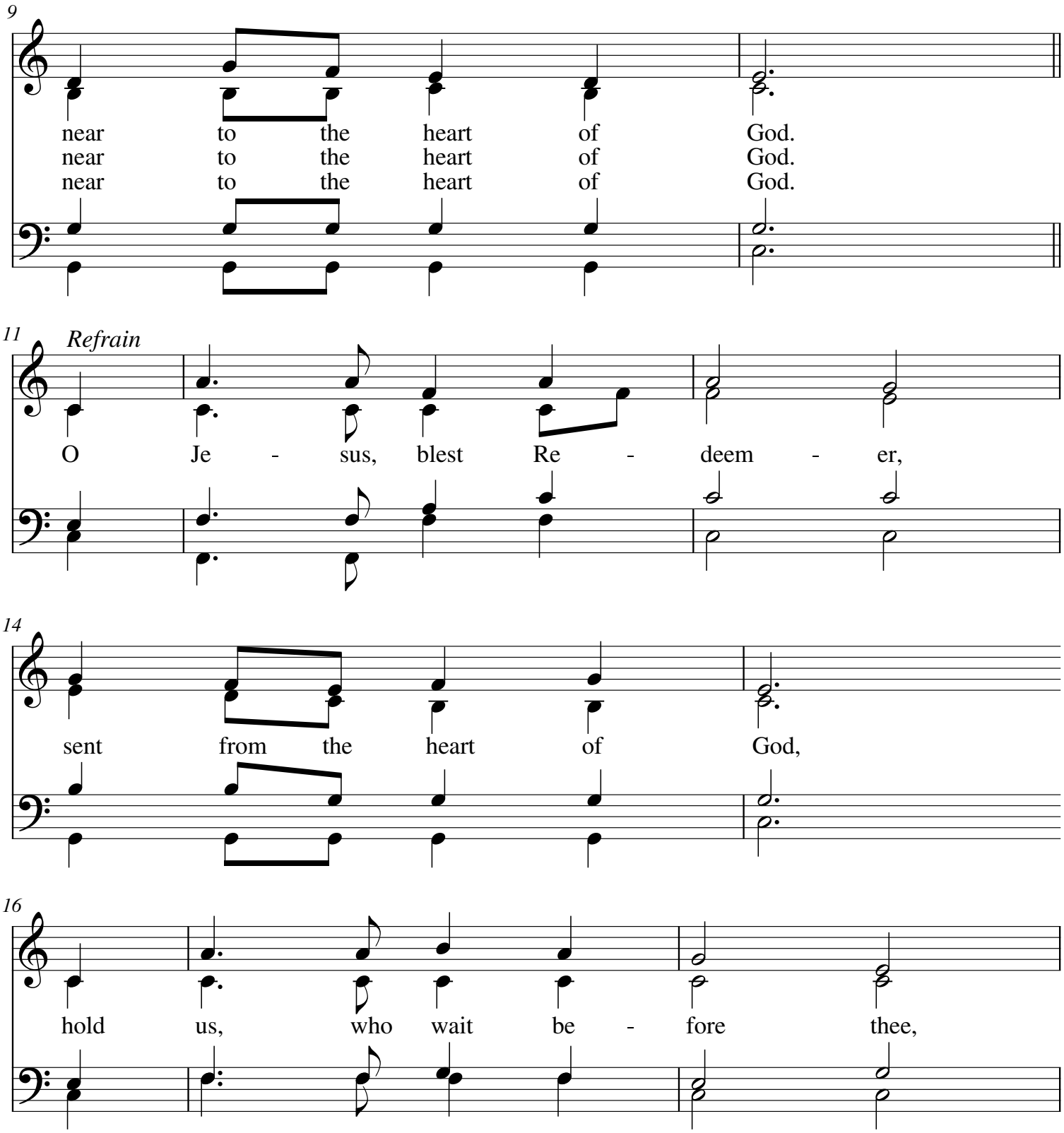

My.Hymnary #150 - Near to the Heart of God
WORDS: Cleland B. McAfee
MUSIC (McAFEE 8.6.8.6.(C.M.) with Chorus): Cleland B. McAfee

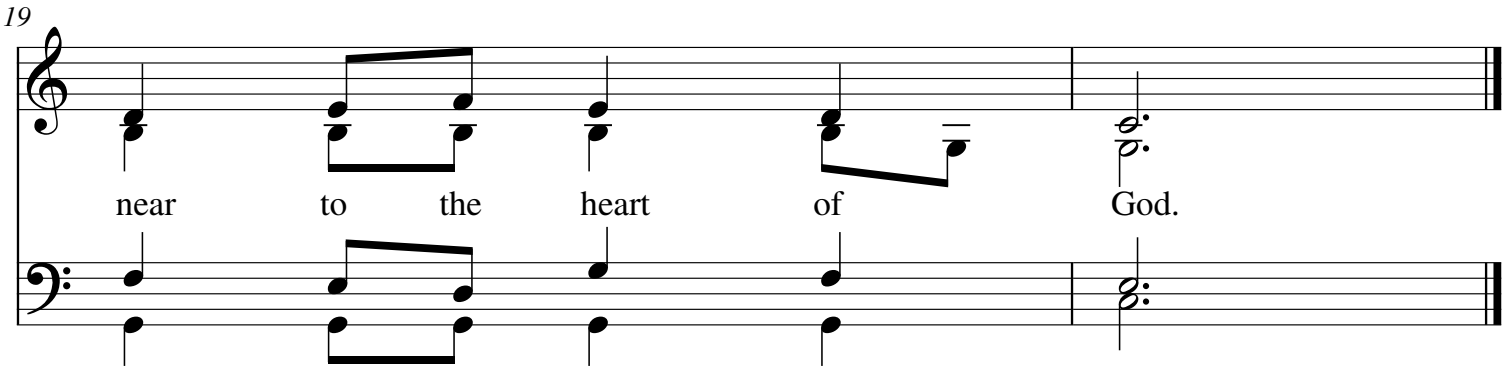
19
near to the heart of God.