Like a River Glorious

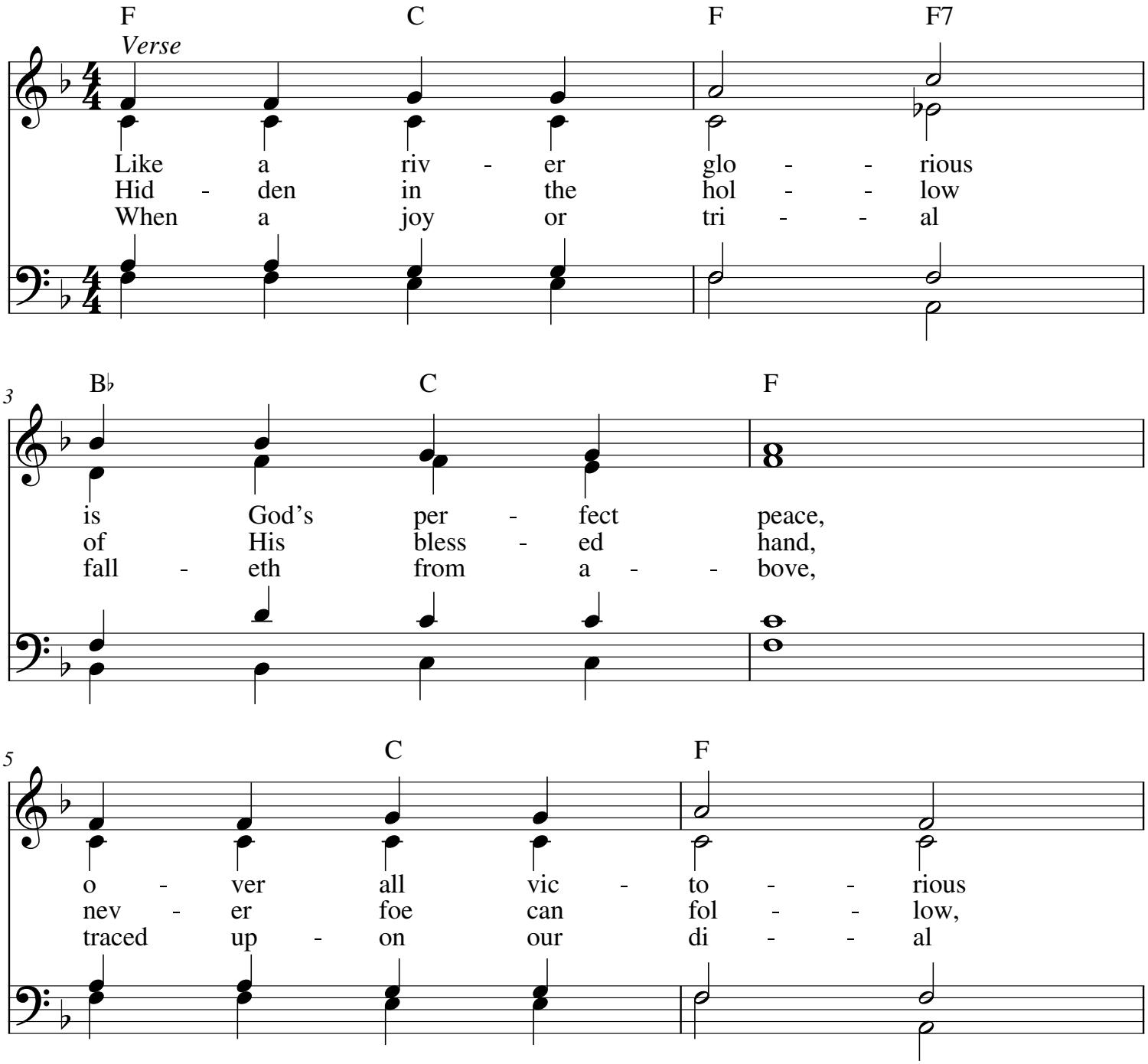

My.Hymnary #152 - Like a River Glorious
Words: Frances R. Havergal, 1878, alt., P.D.
Music (WYE VALLEY 6.5.6.5 D refrain 6.5.6.5): James Mountain, 1876, P.D.

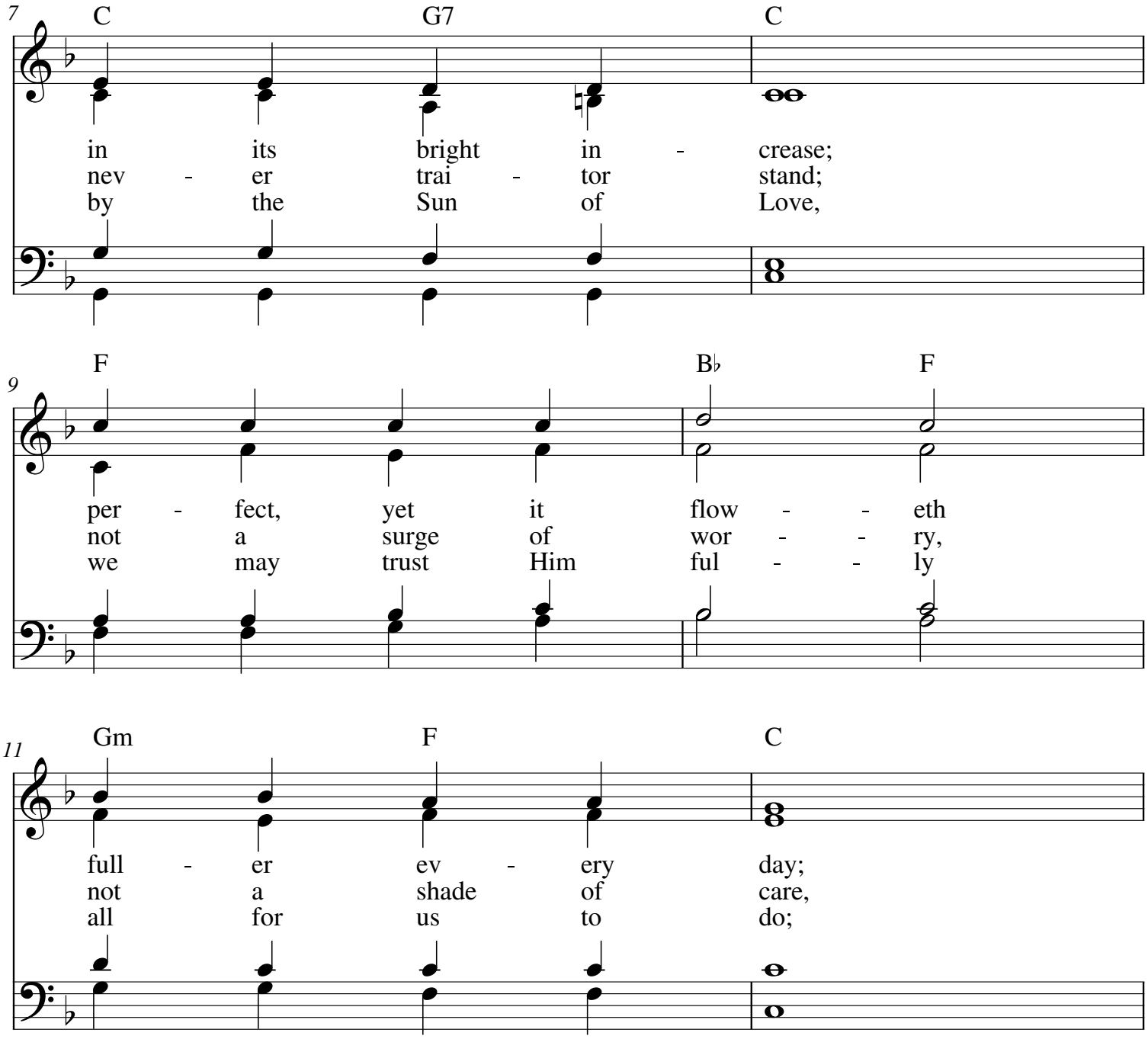

My.Hymnary #152 - Like a River Glorious
Words: Frances R. Havergal, 1878, alt., P.D.
Music (WYE VALLEY 6.5.6.5 D refrain 6.5.6.5): James Mountain, 1876, P.D.

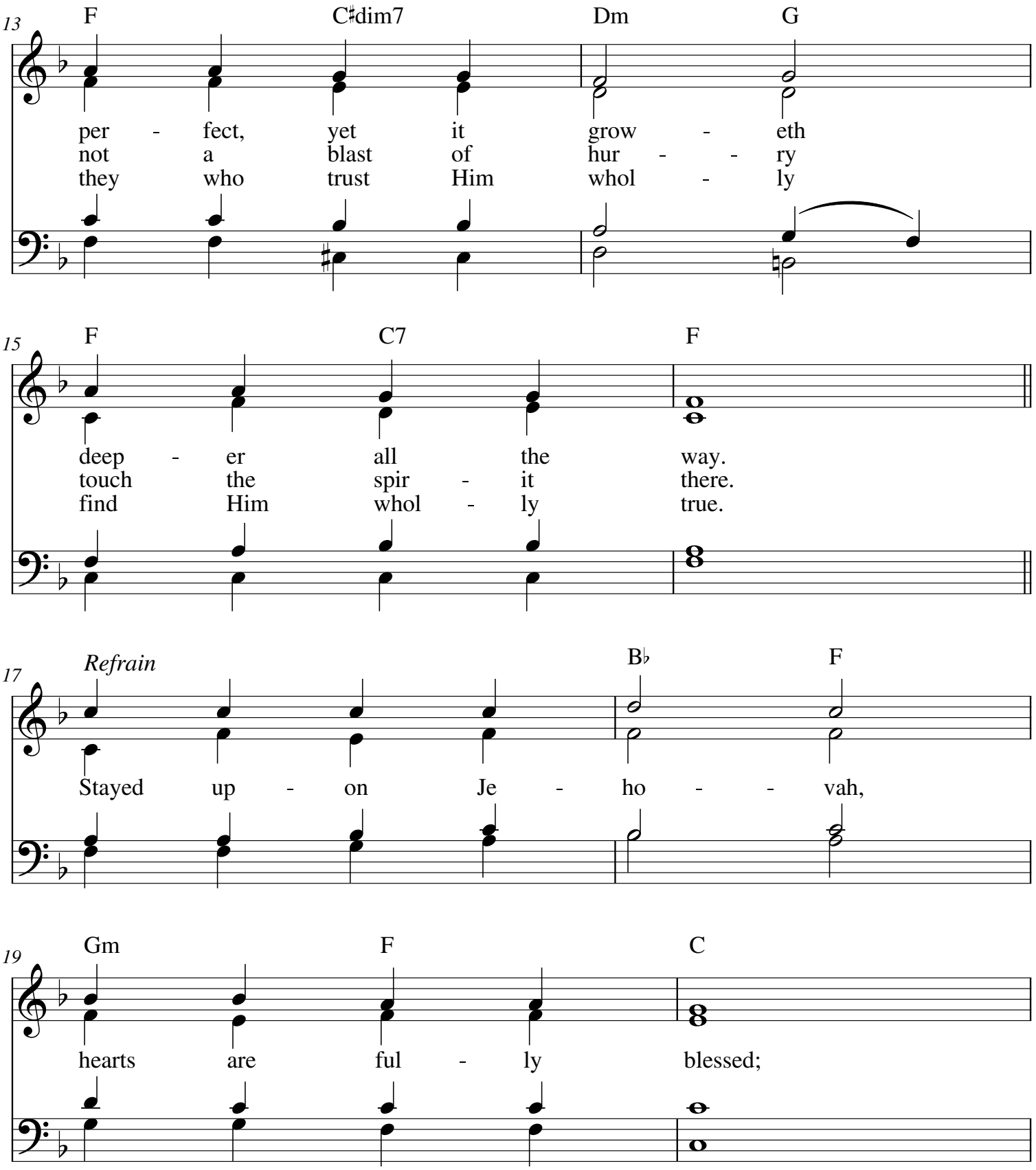

My.Hymnary #152 - Like a River Glorious
Words: Frances R. Havergal, 1878, alt., P.D.
Music (WYE VALLEY 6.5.6.5 D refrain 6.5.6.5): James Mountain, 1876, P.D.

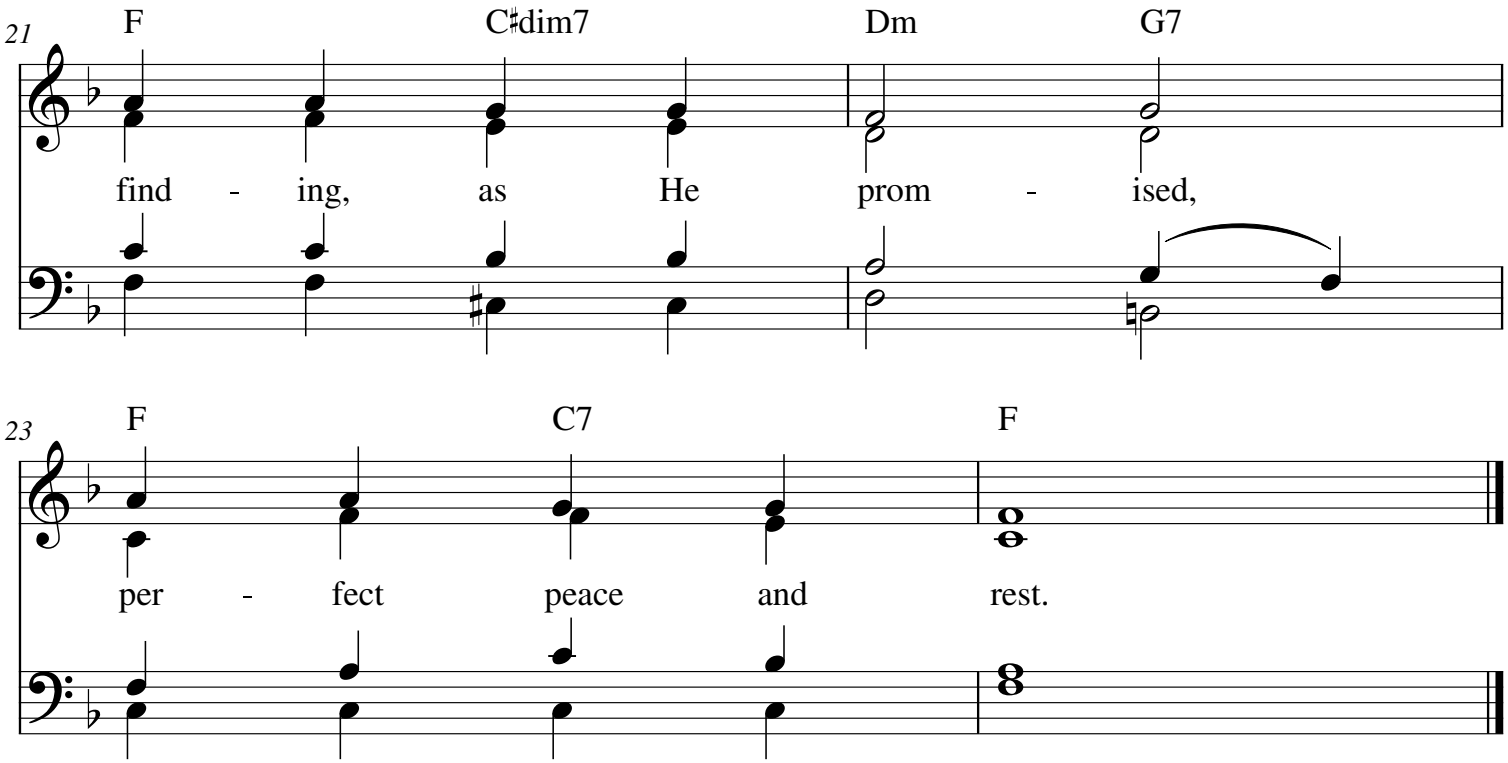

My.Hymnary #152 - Like a River Glorious
Words: Frances R. Havergal, 1878, alt., P.D.
Music (WYE VALLEY 6.5.6.5 D refrain 6.5.6.5): James Mountain, 1876, P.D.