It Came Upon the Midnight Clear

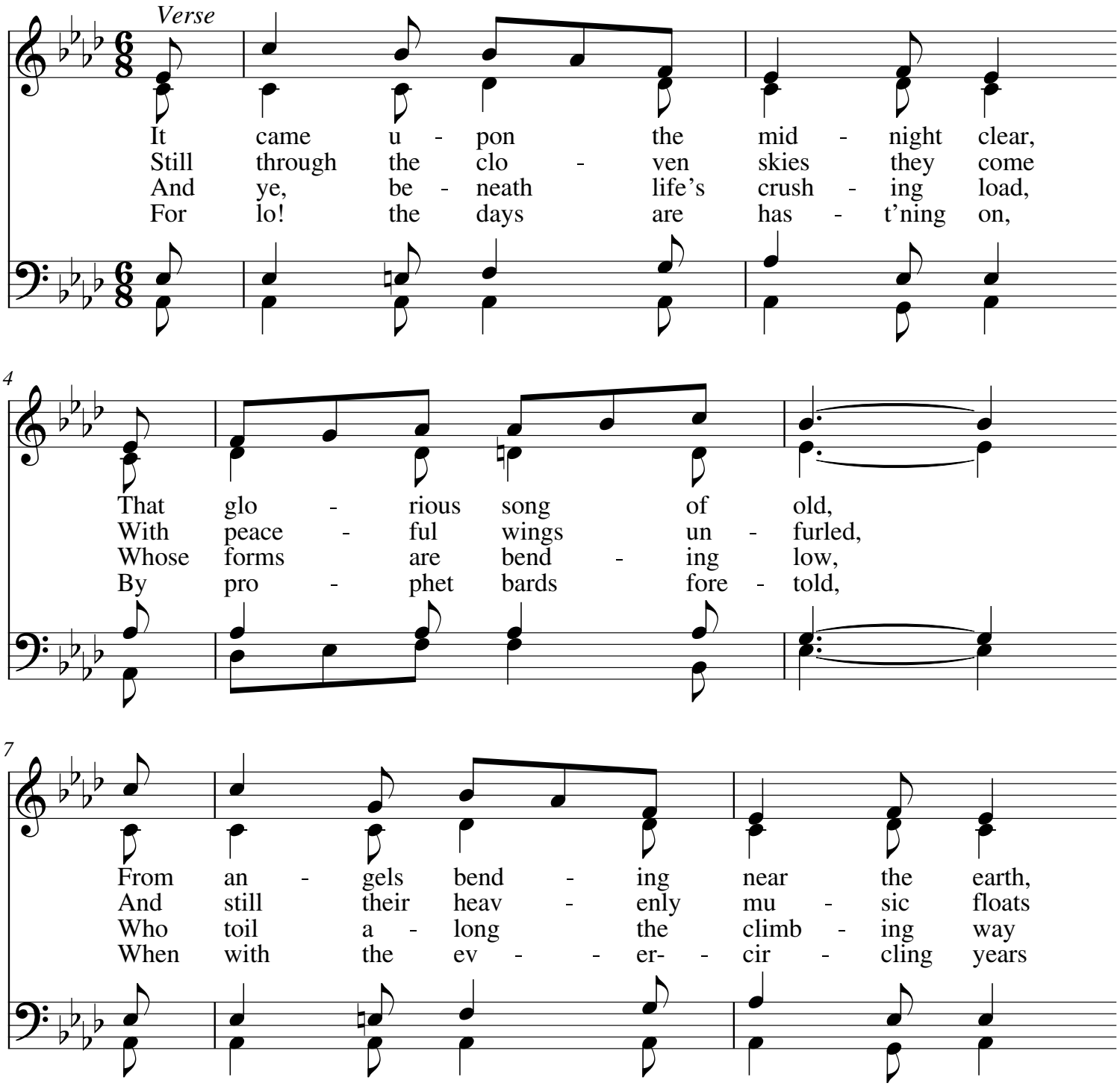

My.Hymnary #156 - It Came Upon the Midnight Clear
WORDS: Edmund H. Sears
MUSIC (CAROL 8.6.8.6.D.(C.M.D.)): Richard S. Willis

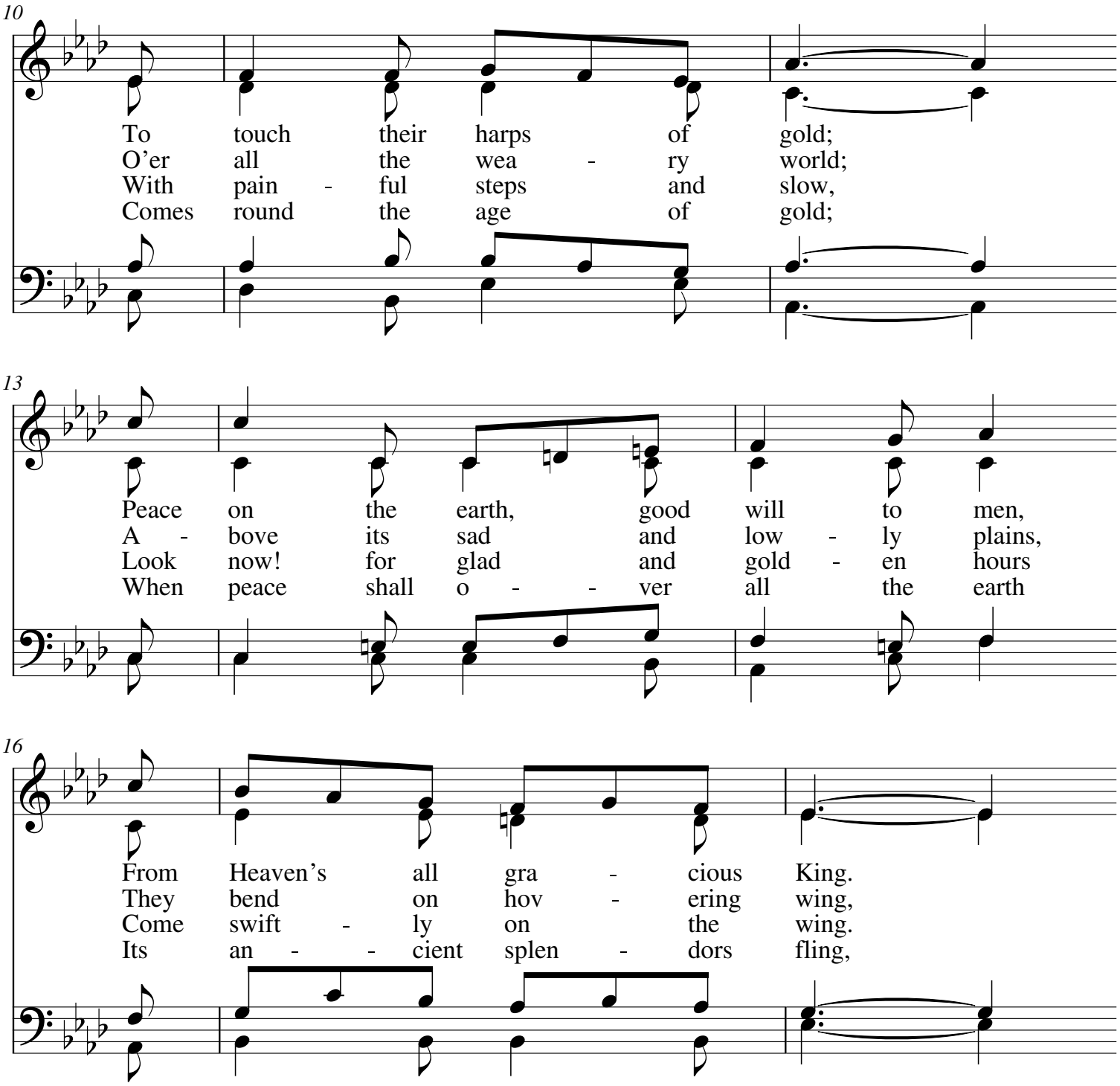

My.Hymnary #156 - It Came Upon the Midnight Clear
WORDS: Edmund H. Sears
MUSIC (CAROL 8.6.8.6.D.(C.M.D.)): Richard S. Willis

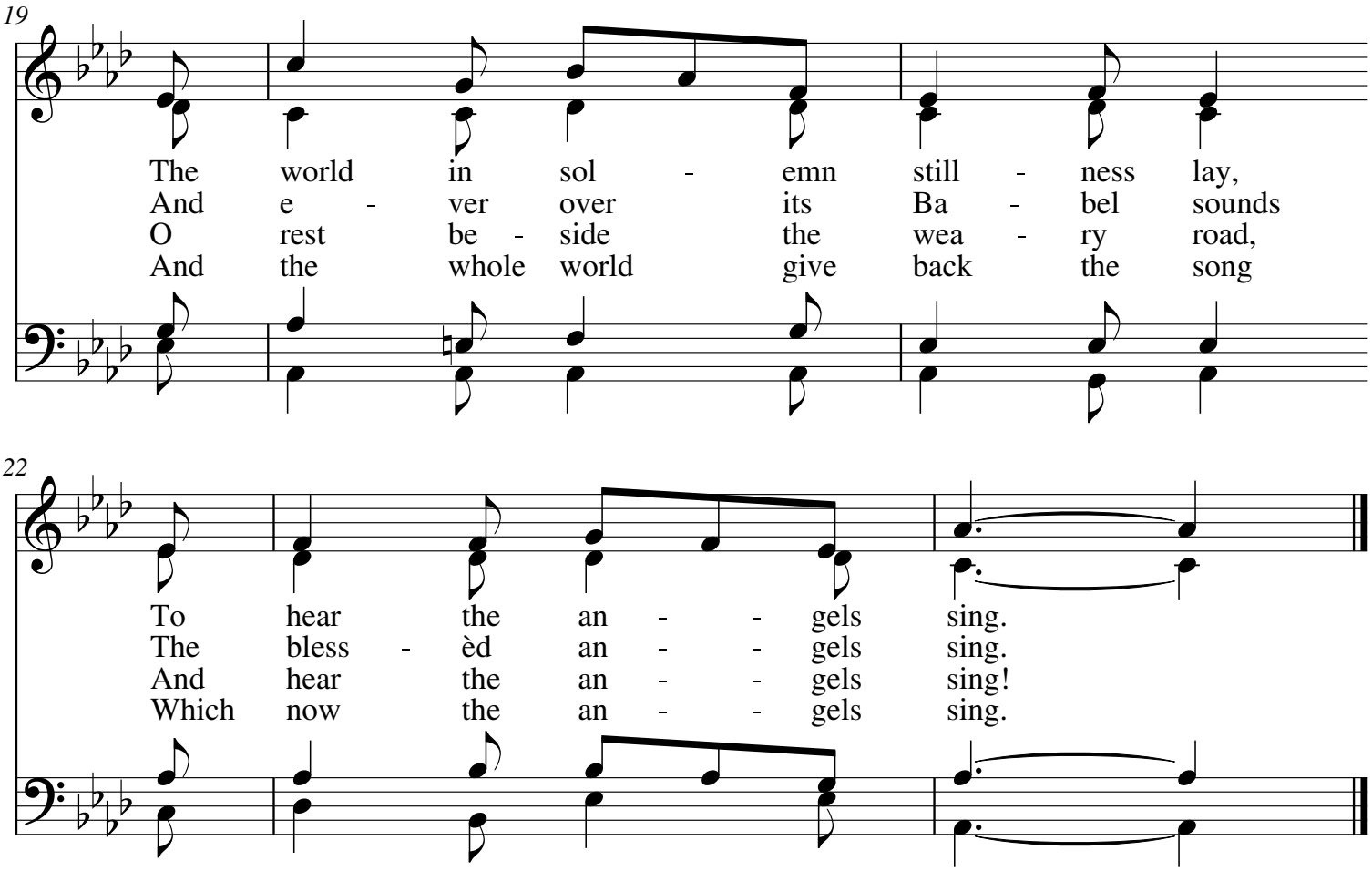

My.Hymnary #156 - It Came Upon the Midnight Clear
WORDS: Edmund H. Sears
MUSIC (CAROL 8.6.8.6.D.(C.M.D.)): Richard S. Willis