How Vast the Benefits Divine

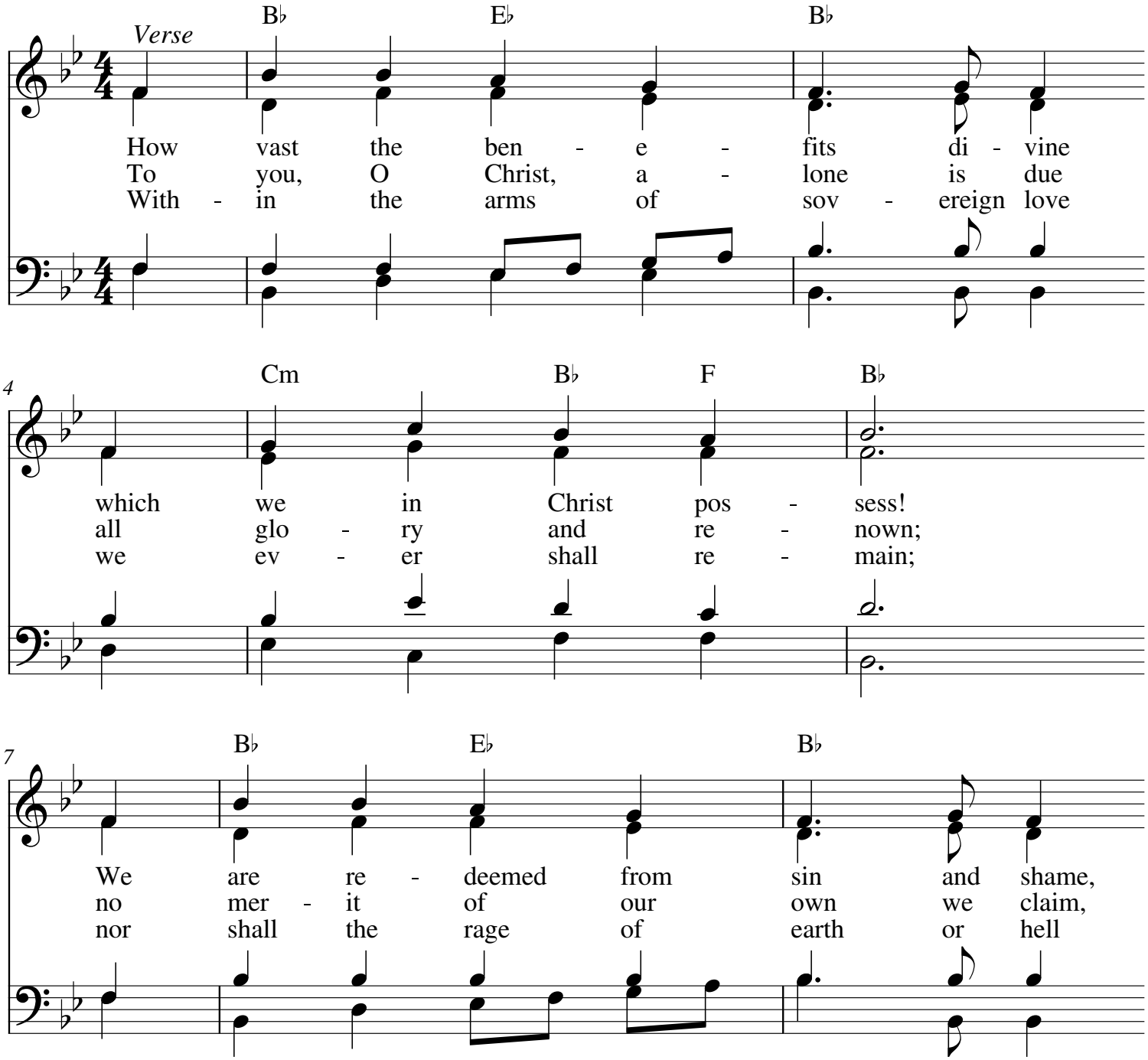

My.Hymnary #587 - How Vast the Benefits Divine
Words: Augustus M. Toplady, 1774, alt., P.D.
Music (BETHLEHEM 8.6.8.6 D): Gottfried W. Fink, 1842, P.D.

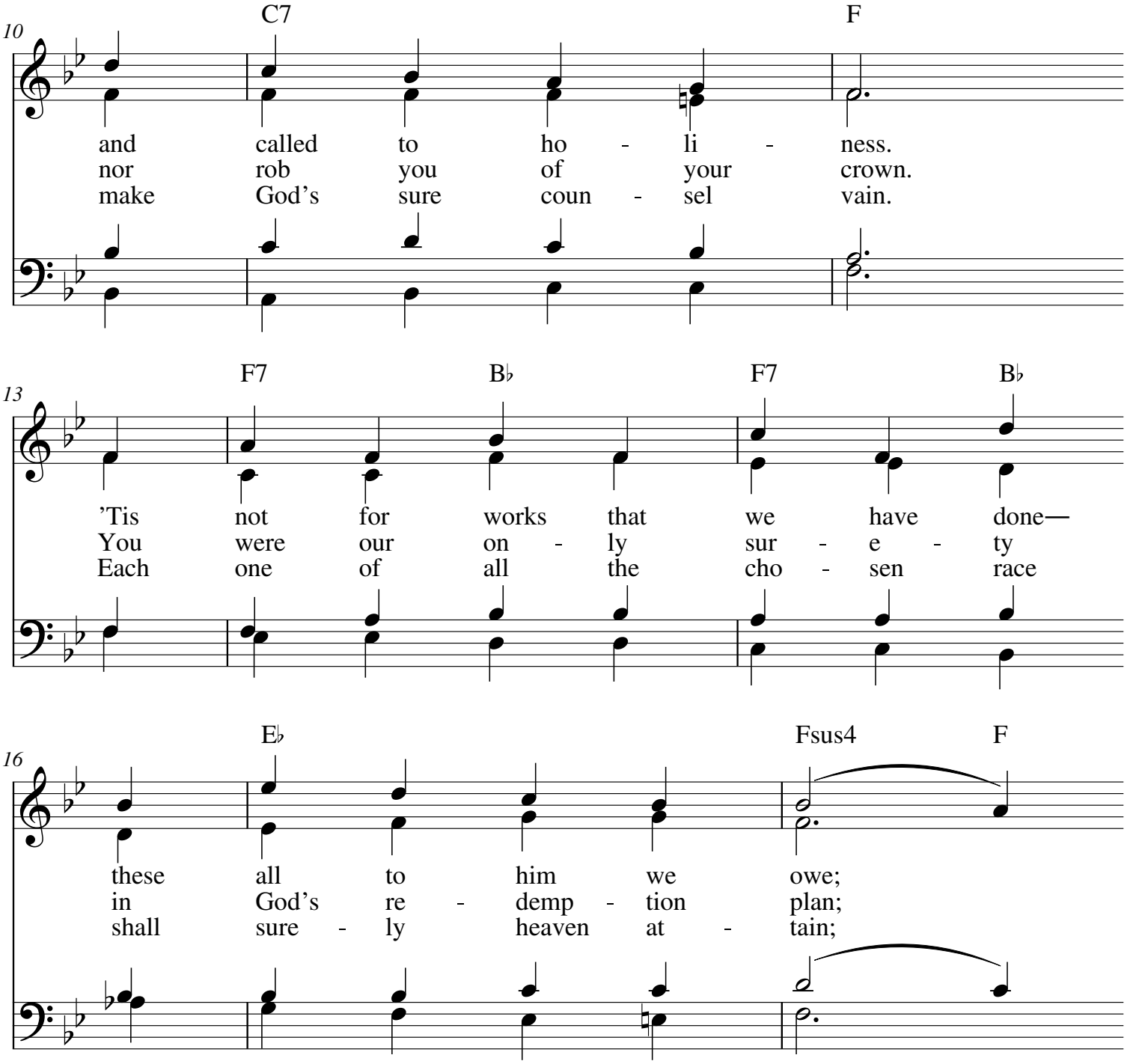

My.Hymnary #587 - How Vast the Benefits Divine
Words: Augustus M. Toplady, 1774, alt., P.D.
Music (BETHLEHEM 8.6.8.6 D): Gottfried W. Fink, 1842, P.D.

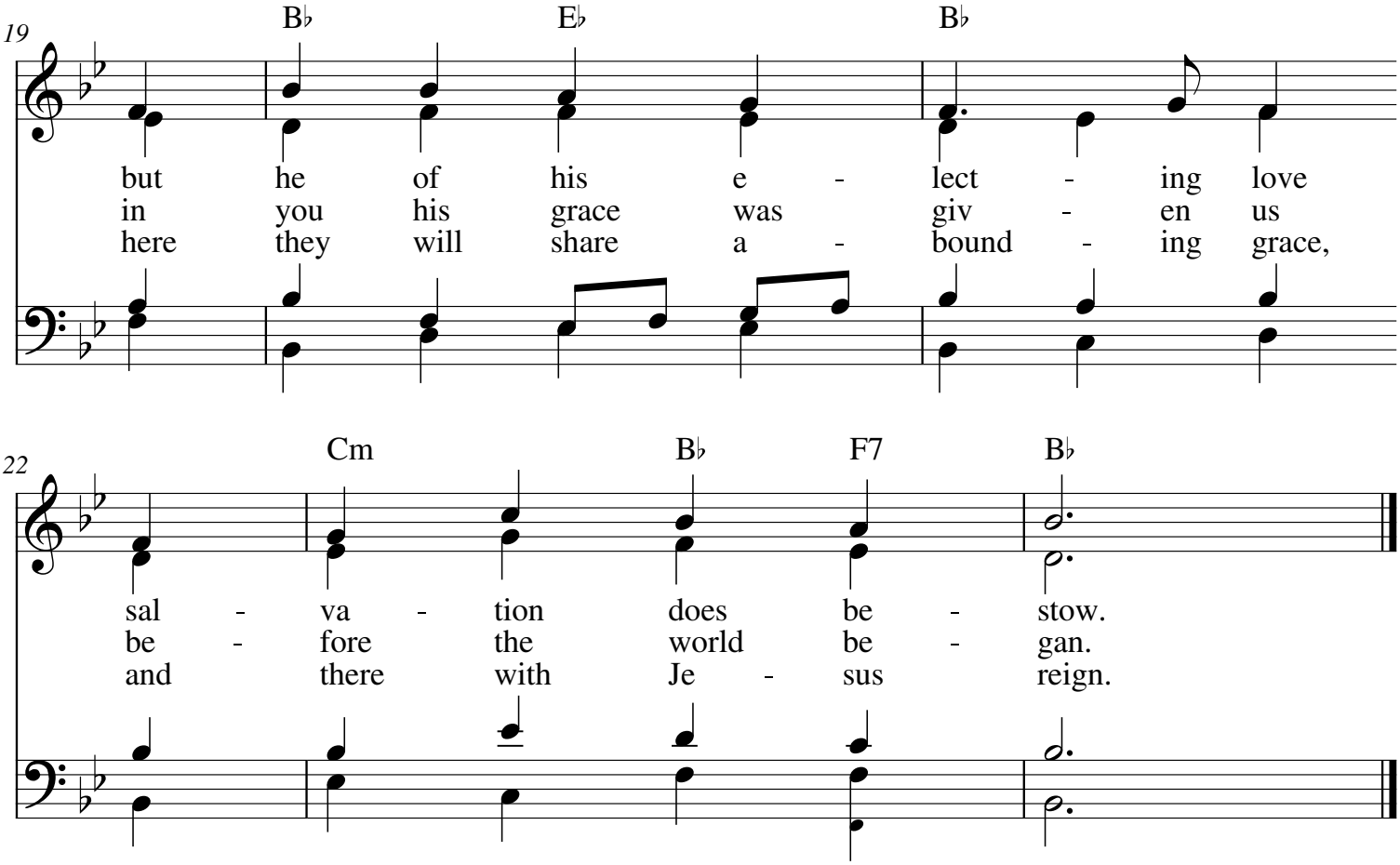

My.Hymnary #587 - How Vast the Benefits Divine
Words: Augustus M. Toplady, 1774, alt., P.D.
Music (BETHLEHEM 8.6.8.6 D): Gottfried W. Fink, 1842, P.D.