God of Love and God of Power

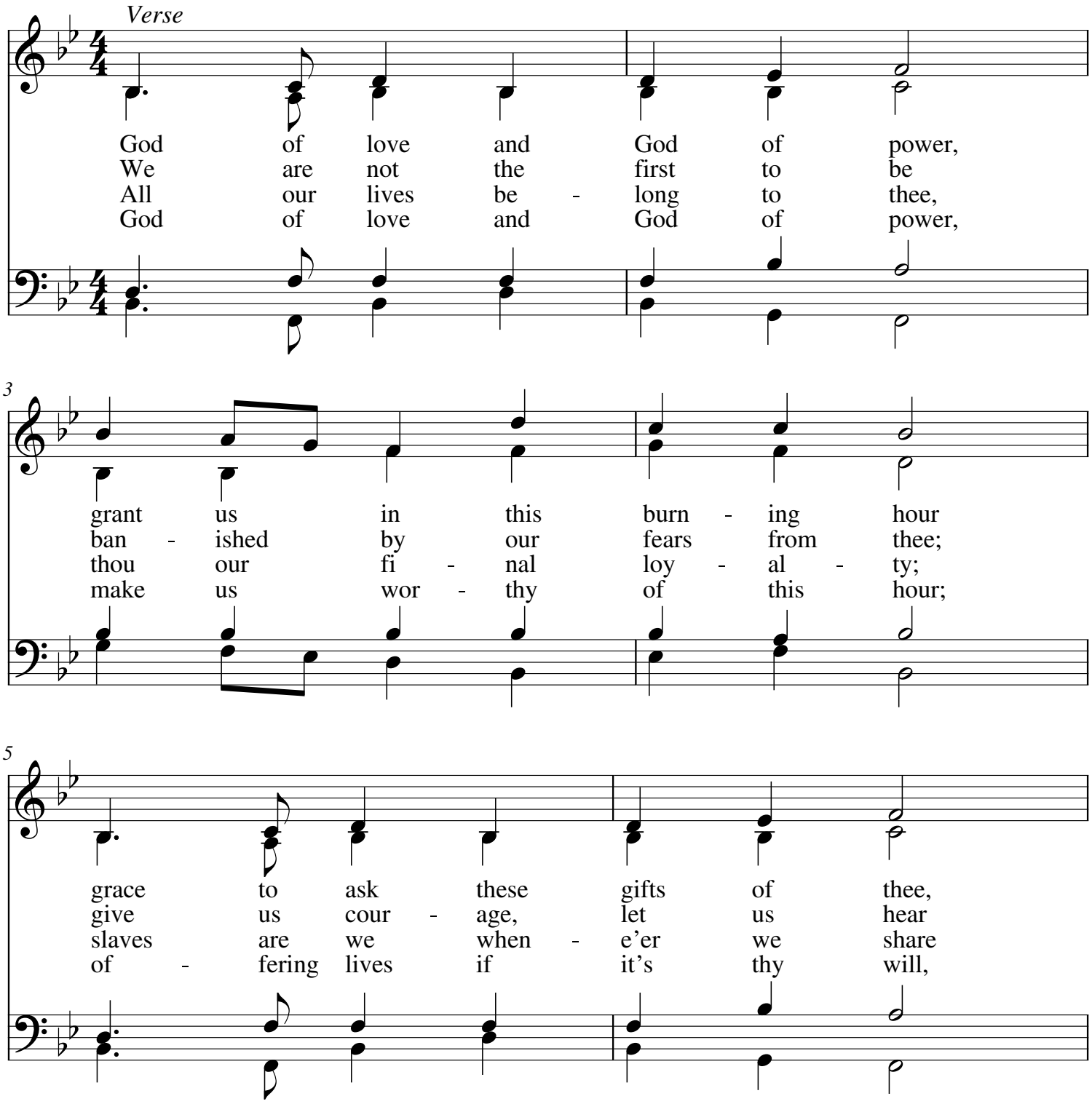

My.Hymnary #626 - God of Love and God of Power
WORDS: Gerald H. Kennedy, ca. 1939
MUSIC (UNSER HERRSCHER 77.77.77): Joachim Neander, 1680

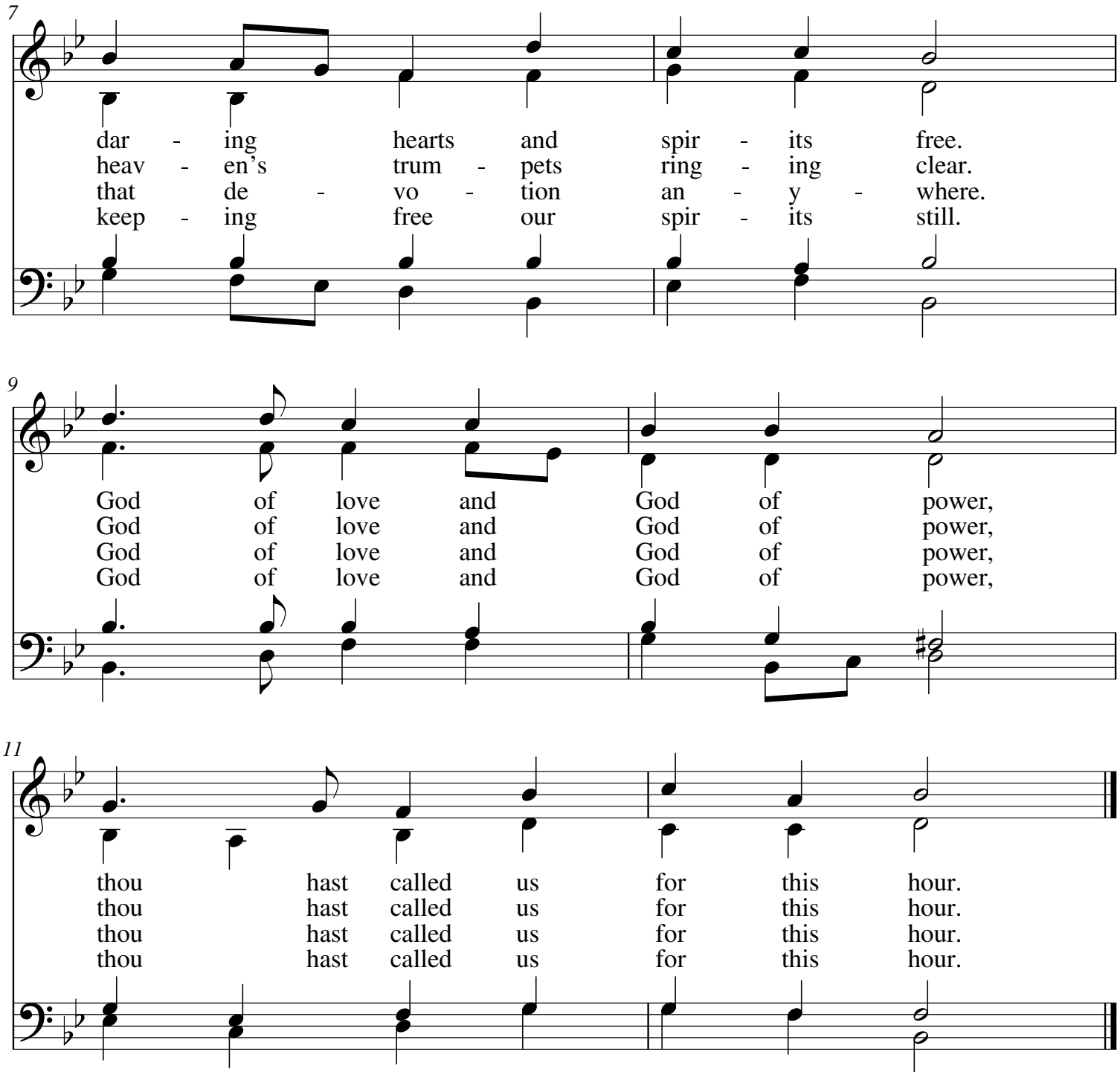

My.Hymnary #626 - God of Love and God of Power
WORDS: Gerald H. Kennedy, ca. 1939
MUSIC (UNSER HERRSCHER 77.77.77): Joachim Neander, 1680