What a Friend We Have in Jesus

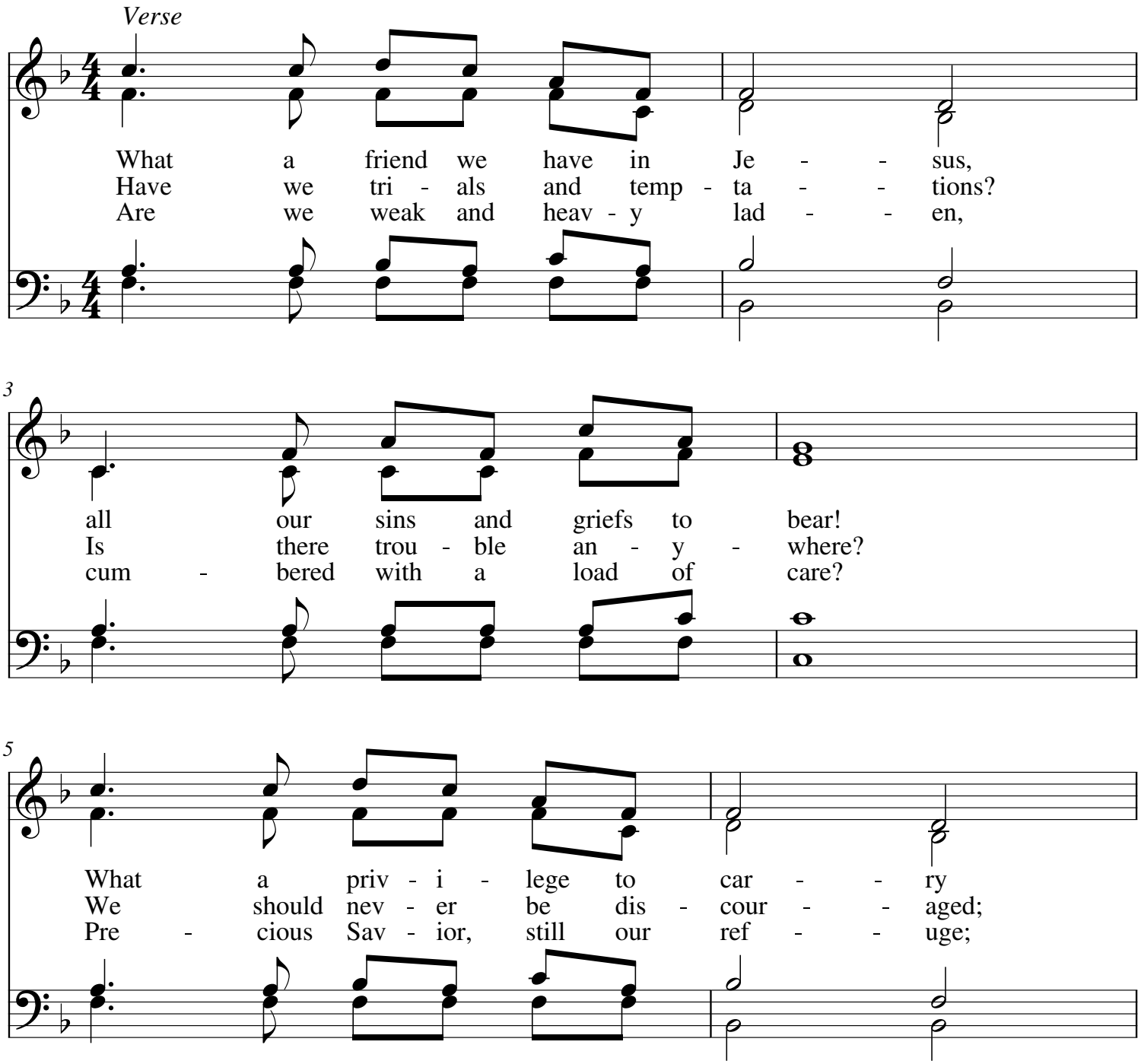

My.Hymnary #31 - What a Friend We Have in Jesus
TEXT: Joseph Scriven, 1855; Korean trans. The United Methodist Korean Hymnal Committee, 2001; Korean trans. 2001 The United Methodist Publishing House (admin. The Copyright Company)
MUSIC (CONVERSE 8.7.8.7.D): Charles C. Converse, 1868

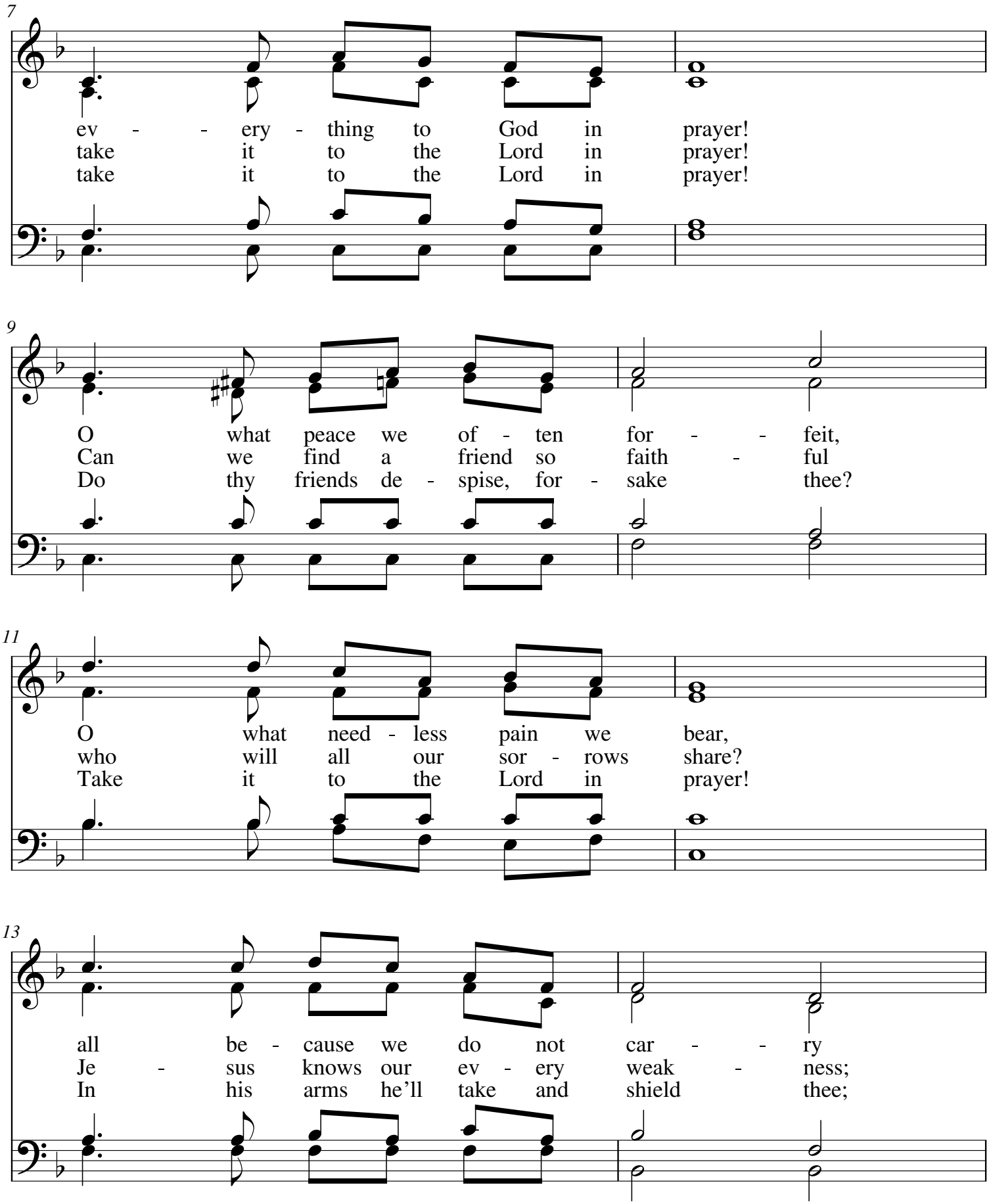

My.Hymnary #31 - What a Friend We Have in Jesus
TEXT: Joseph Scriven, 1855; Korean trans. The United Methodist Korean Hymnal Committee, 2001; Korean trans. 2001 The United Methodist Publishing House (admin. The Copyright Company)
MUSIC (CONVERSE 8.7.8.7.D): Charles C. Converse, 1868

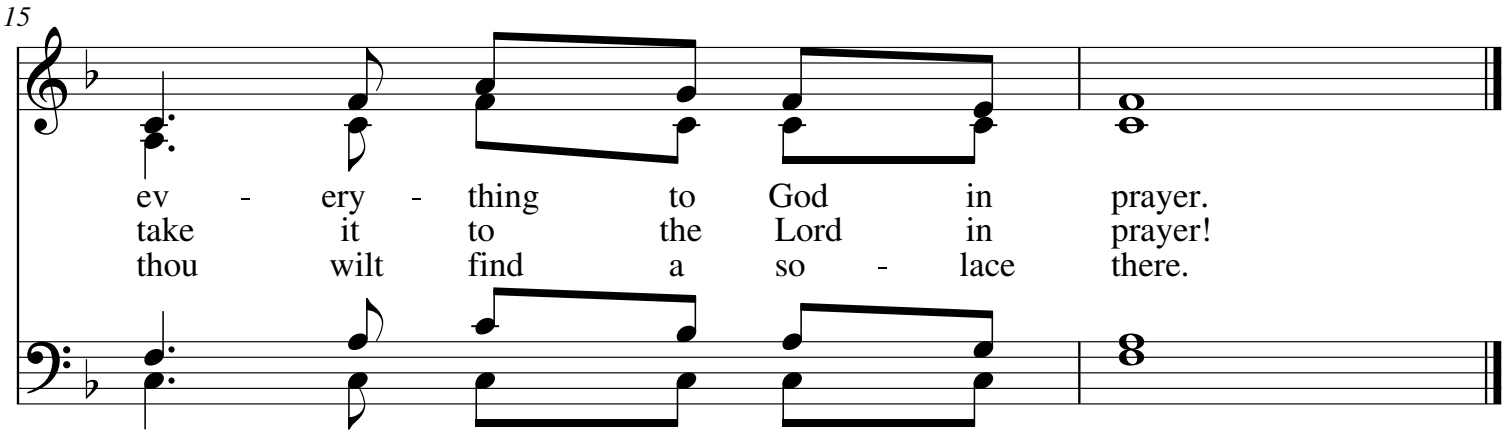

My.Hymnary #31 - What a Friend We Have in Jesus
TEXT: Joseph Scriven, 1855; Korean trans. The United Methodist Korean Hymnal Committee, 2001; Korean trans. 2001 The United Methodist Publishing House (admin. The Copyright Company)
MUSIC (CONVERSE 8.7.8.7.D): Charles C. Converse, 1868