God, Be Merciful to Me

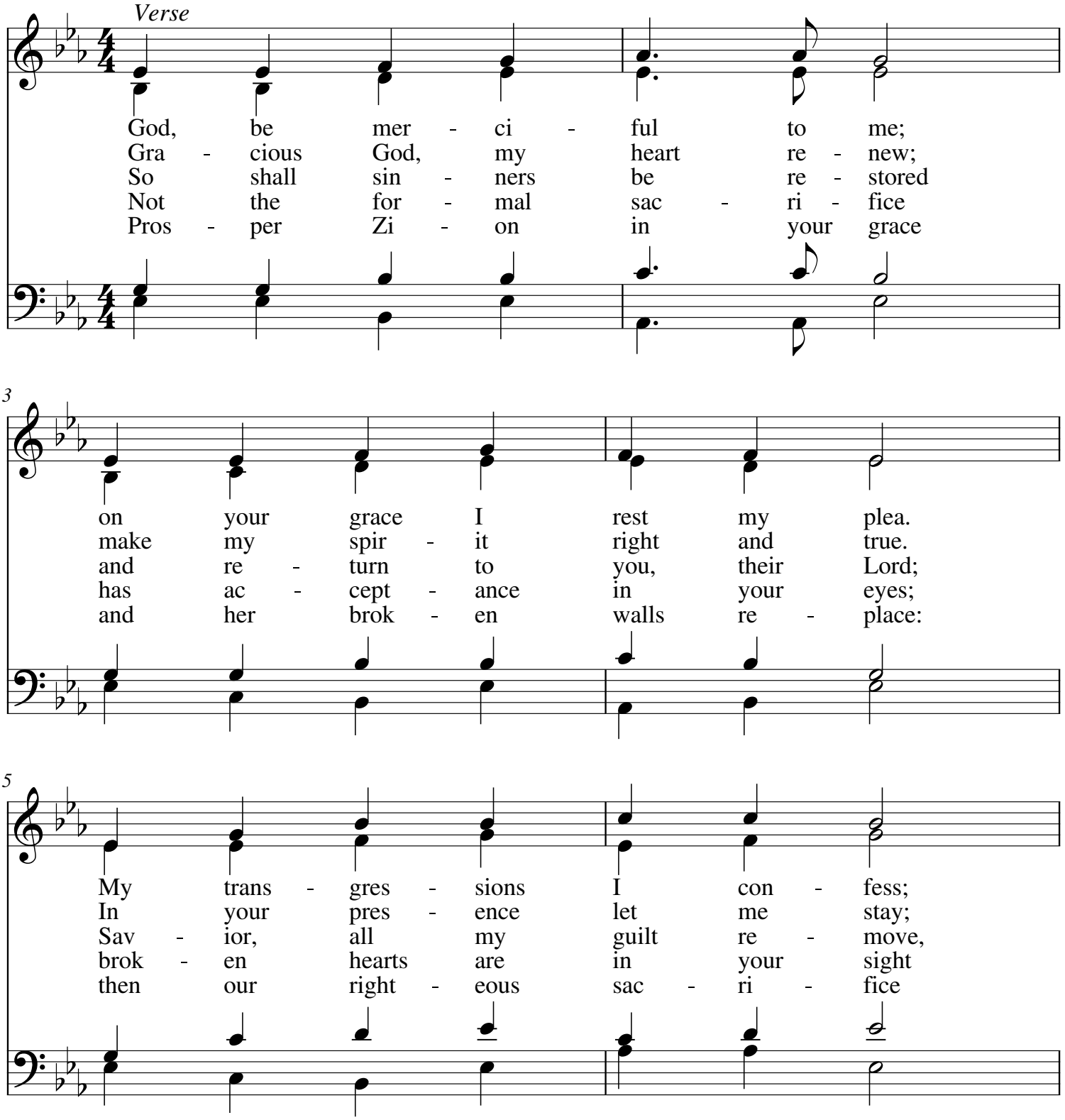

My.Hymnary #324 - God, Be Merciful to Me
Text: from Psalm 51; vers. Psalter, 1912, alt.
Tune (REDHEAD 76, 77 77 77): Richard Redhead, 1853

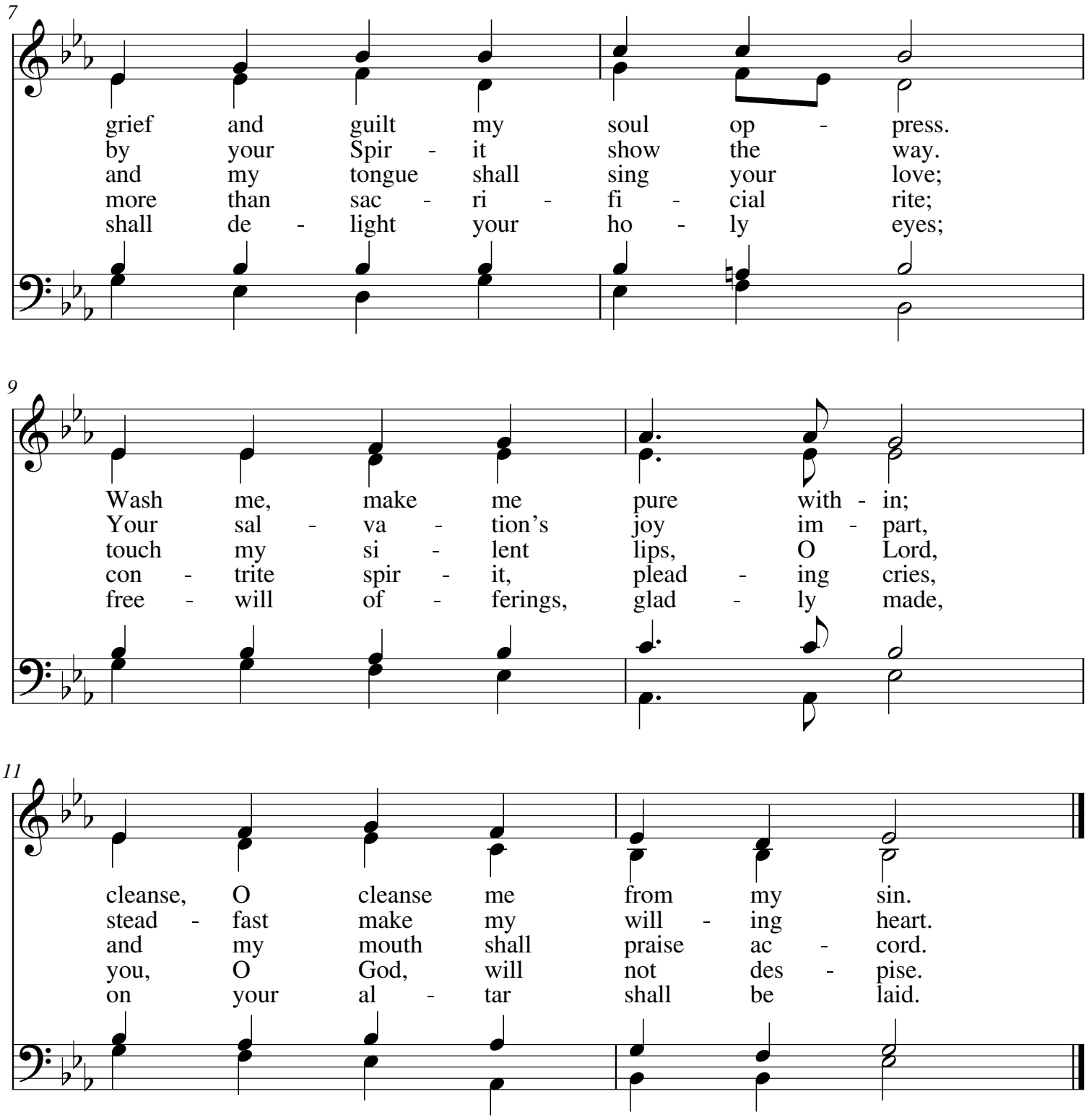

My.Hymnary #324 - God, Be Merciful to Me
Text: from Psalm 51; vers. Psalter, 1912, alt.
Tune (REDHEAD 76, 77 77 77): Richard Redhead, 1853