I Have Decided to Follow Jesus

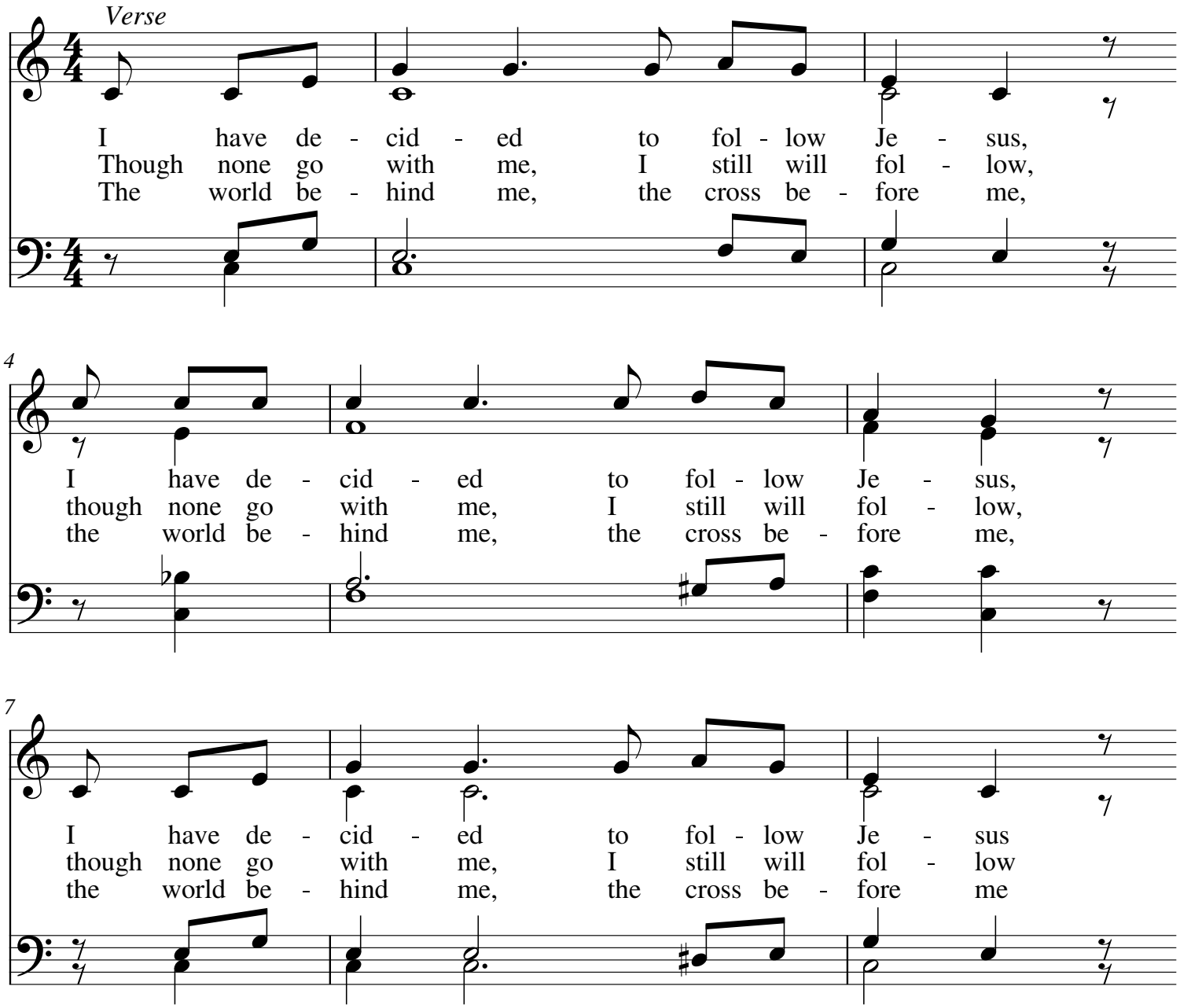

My.Hymnary #338 - I Have Decided to Follow Jesus
WORDS: Anonymous
MUSIC (ASSAM, Irregular): Anonymous

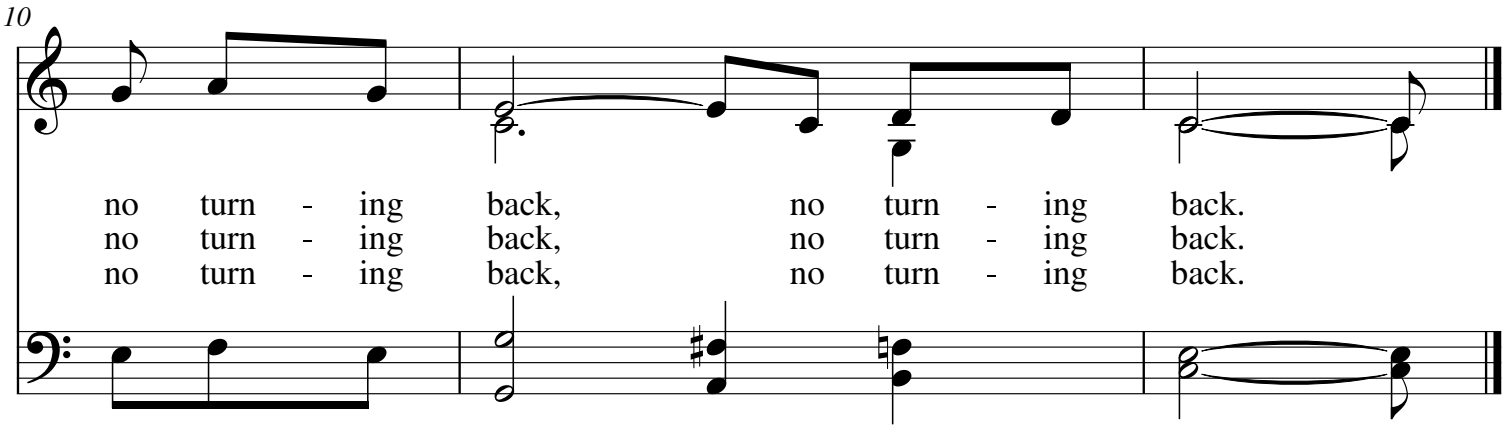

My.Hymnary #338 - I Have Decided to Follow Jesus
WORDS: Anonymous
MUSIC (ASSAM, Irregular): Anonymous