Ye who the name of Jesus bear

Verse

Ye who the name of Je - sus bear,
His great - ness he for us a - based,
Nor on - ly as a man ap - pears,
Hence God this gen - erous love to all
That at this name, with sa - cred awe,

4

his sa - cred steps pur - sue;
for us his glo - ry veiled;
but stoops a ser - vant low;
with hon - ours just hath crowned,
each hum - ble knee should bow,

7

and let that mind which was in him
in hu - man like - ness dwelt on earth,
sub - mits to death, nay, bears the cross,
and raised the name of Je - sus far
of hosts im - mor - tal in the skies,

My.Hymnary #340 - Ye who the name of Jesus bear
Text: Paraphrase 52, verses 1, 3-6, from Scottish Paraphrases, 1781, Phil. 2:5,7-10
Music (ST. ANNE, CM): Modern form of melody, 1708, probably by William Croft (1678-1737)

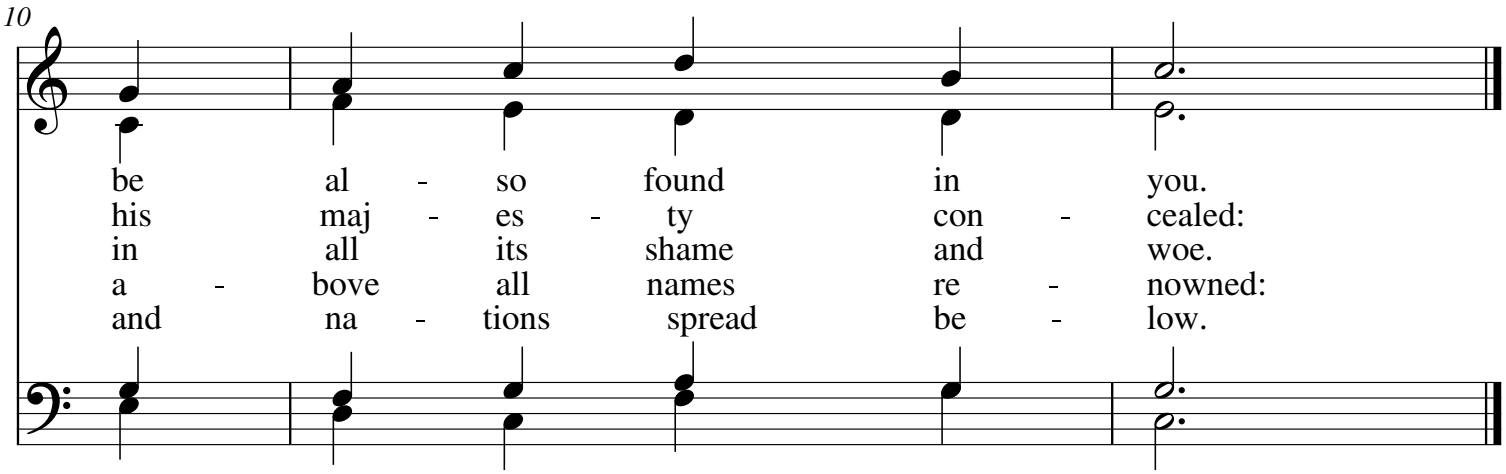

My.Hymnary #340 - Ye who the name of Jesus bear
Text: Paraphrase 52, verses 1, 3-6, from Scottish Paraphrases, 1781, Phil. 2:5,7-10
Music (ST. ANNE, CM): Modern form of melody, 1708, probably by William Croft (1678-1737)