All Creatures of our God and King

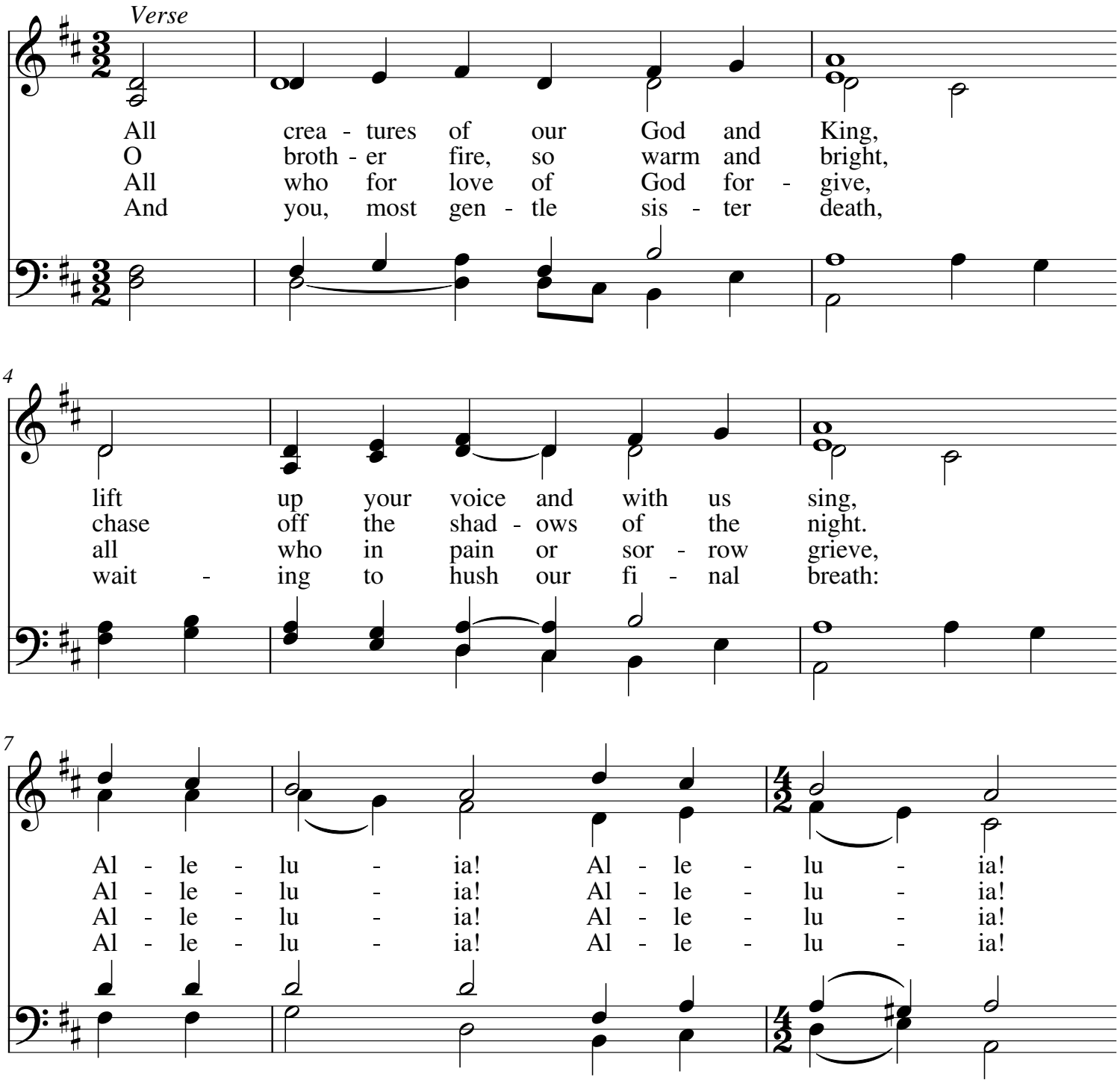

My.Hymnary #53 - All Creatures of our God and King
TEXT: Francis of Assisi, 1225; trans. composite
MUSIC (LASST UNS ERFREUEN, LM with alleluias): Geistliche Kirchengesäng, 1623, alt.; harm. Ralph Vaughan Williams, 1906

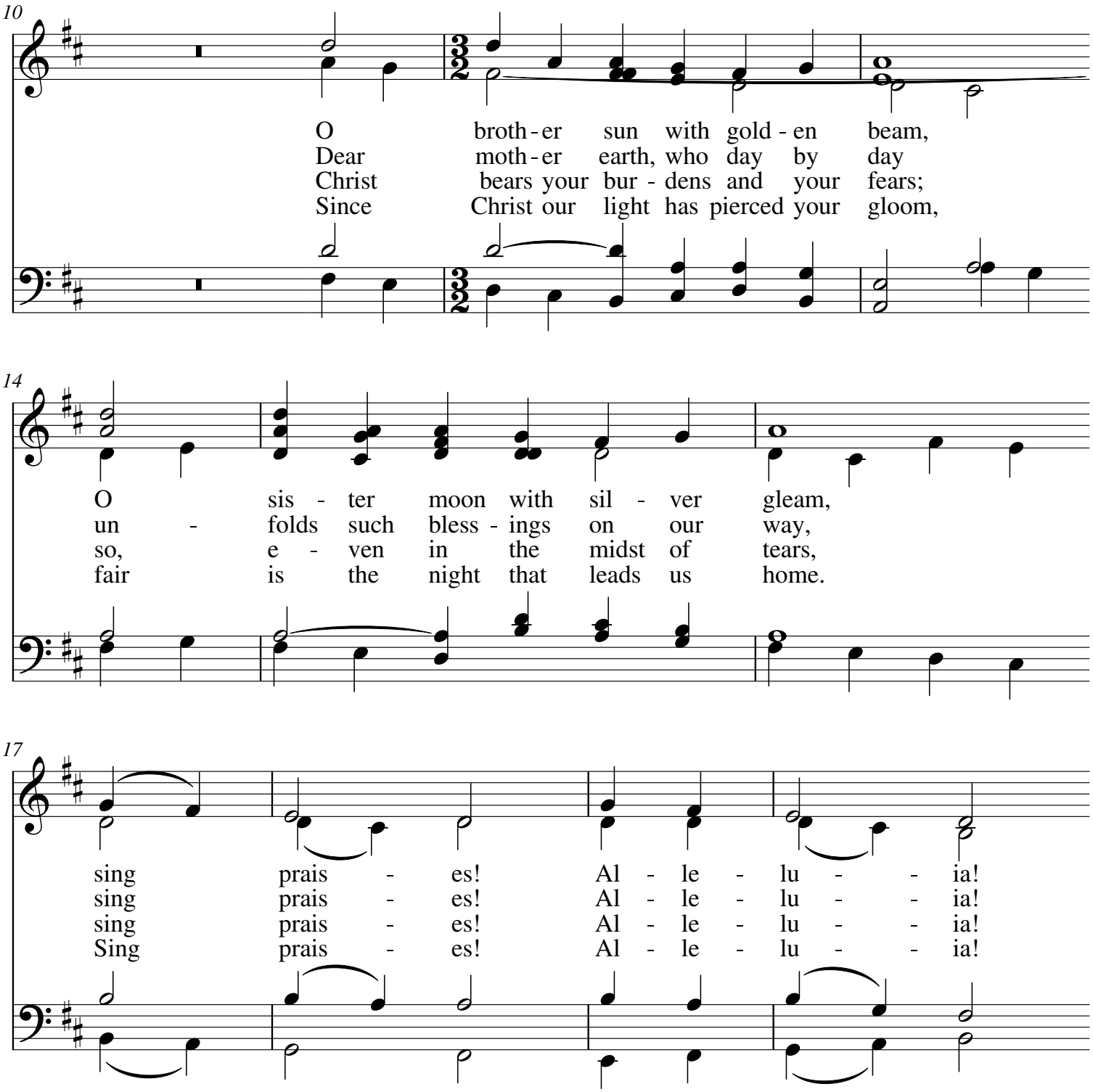

My.Hymnary #53 - All Creatures of our God and King
TEXT: Francis of Assisi, 1225; trans. composite
MUSIC (LASST UNS ERFREUEN, LM with alleluias): Geistliche Kirchengesäng, 1623, alt.; harm. Ralph Vaughan Williams, 1906

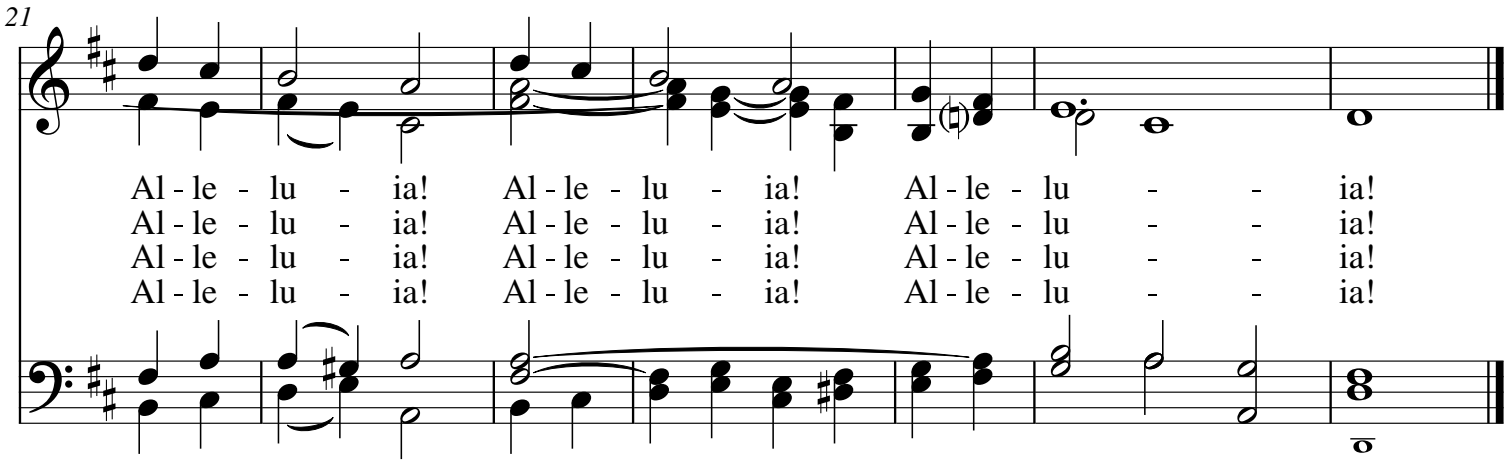

My.Hymnary #53 - All Creatures of our God and King
TEXT: Francis of Assisi, 1225; trans. composite
MUSIC (LASST UNS ERFREUEN, LM with alleluias): Geistliche Kirchengesäng, 1623, alt.; harm. Ralph Vaughan Williams, 1906