Lord, Our Lord, Thy Glorious Name

PSALM 8

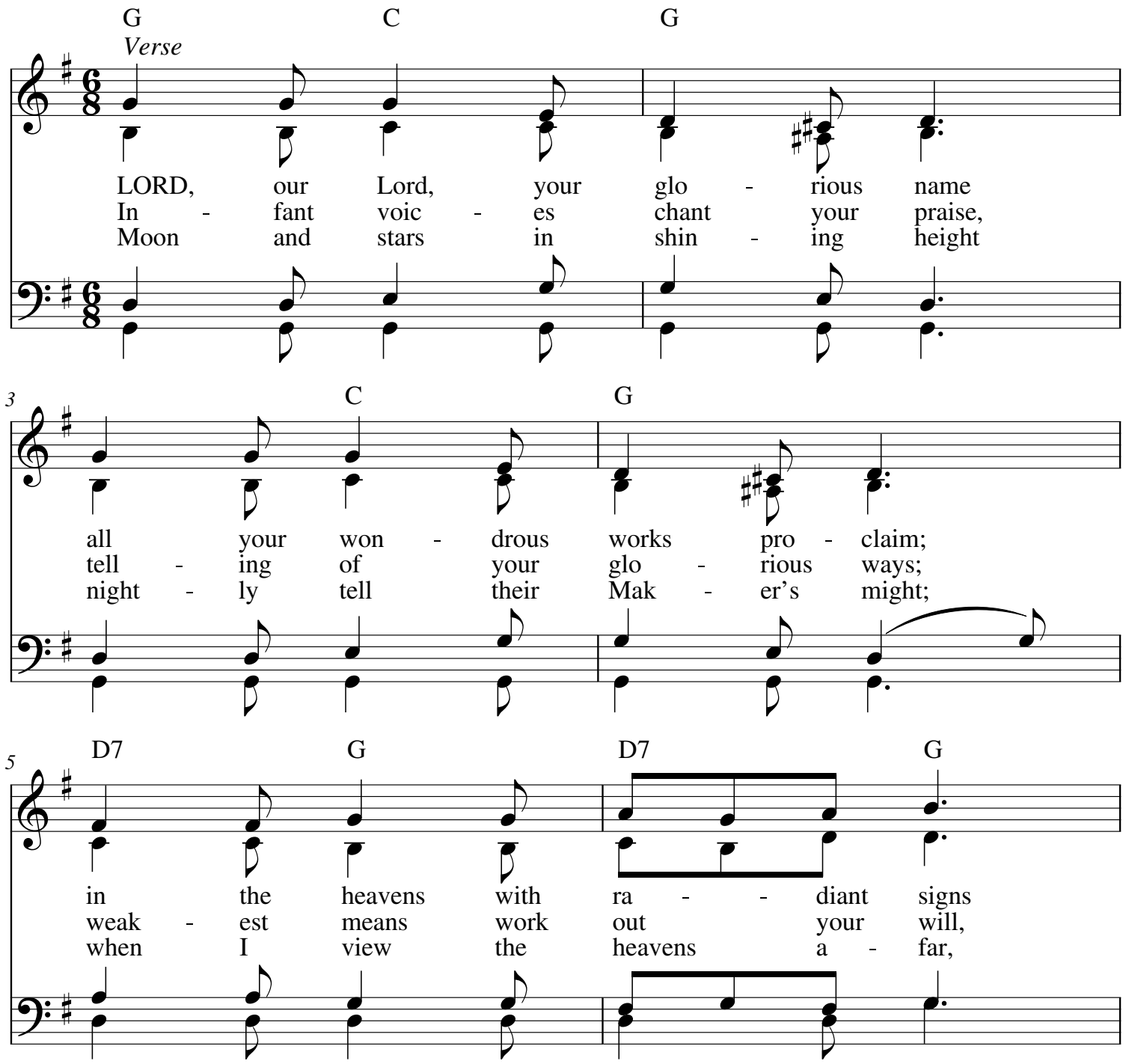

My.Hymnary #372 - Lord, Our Lord, Thy Glorious Name
TEXT: Words Psalter, 1912, alt., P.D.
Music (EVENING PRAISE 7.7.7.7.4 refrain 7.4.7.7.4): William F. Sherwin (1826-1888), 1877, P.D.

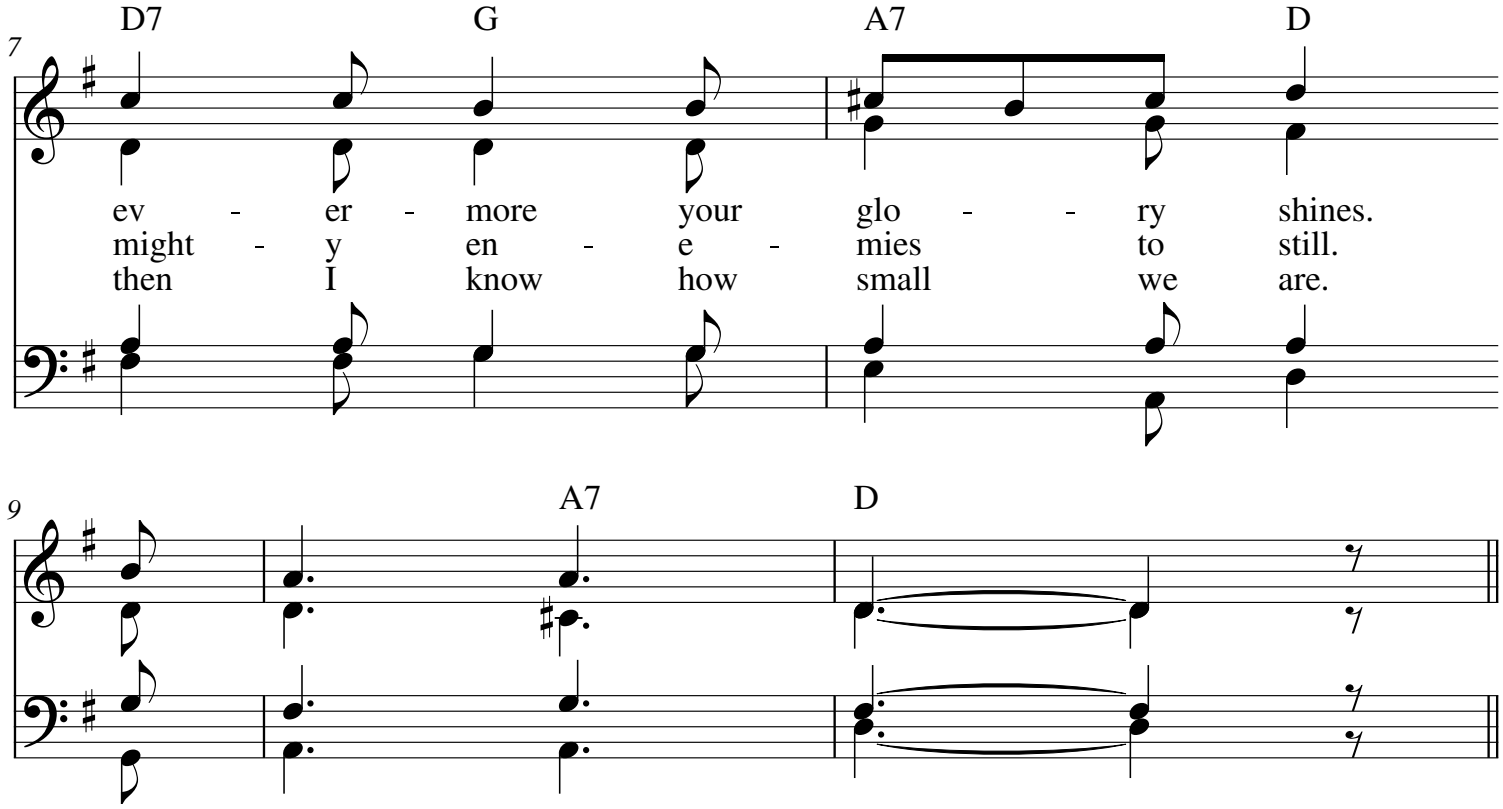

My.Hymnary #372 - Lord, Our Lord, Thy Glorious Name
TEXT: Words Psalter, 1912, alt., P.D.
Music (EVENING PRAISE 7.7.7.7.4 refrain 7.4.7.7.4): William F. Sherwin (1826-1888), 1877, P.D.