When Peace, Like a River

Verse

When peace like a riv - er at - tend - eth my way,
Though Sa - tan should buf - fet, though tri - als should come,
My sin, oh, the bliss of this glo - ri - ous thought!
And, Lord, haste the day when my faith shall be sight,

6

when sor - rows like sea bil - lows roll,
let this blest as - sur - ance con - trol,
My sin, not in part but the whole,
the clouds be rolled back as a scroll;

10

what - ev - er my lot, thou hast taught me to say,
that Christ has re - gard - ed my help - less es - tate,
is nailed to the cross, and I bear it no more,
the trump shall re - sound, and the Lord shall de - scend,

My.Hymnary #64 - When Peace, Like a River
WORDS: Horatio G. Spafford, 1828-1888
MUSIC (VILLE DU HAVRE, Irregular): Philip P. Bliss, 1838-1876

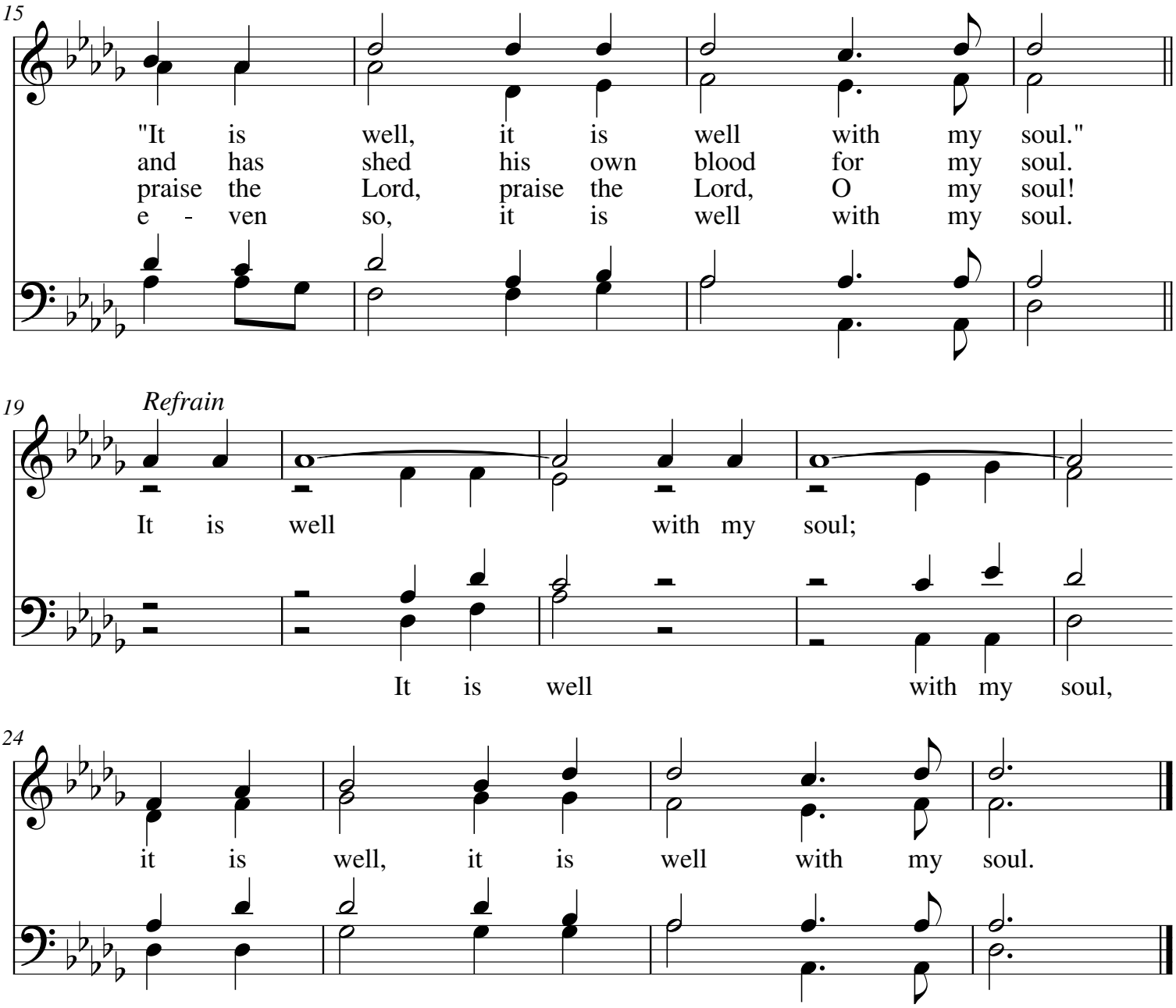

My.Hymnary #64 - When Peace, Like a River
WORDS: Horatio G. Spafford, 1828-1888
MUSIC (VILLE DU HAVRE, Irregular): Philip P. Bliss, 1838-1876