Jesus, Lover of My Soul

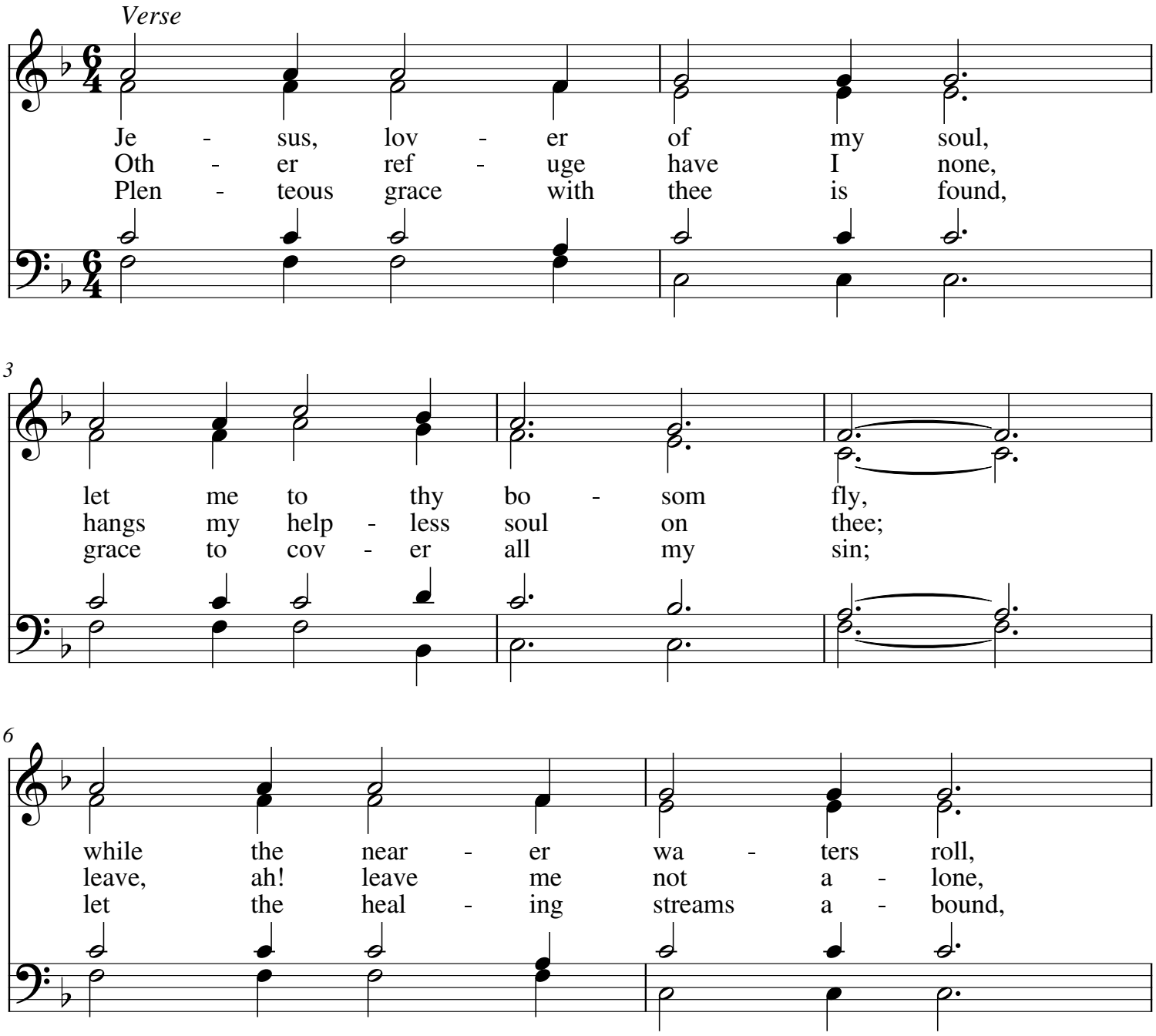

My.Hymnary #65 - Jesus, Lover of My Soul
WORDS: Charles Wesley
MUSIC (MARTYN 7.7.7.7.D.): Simeon B. Marsh

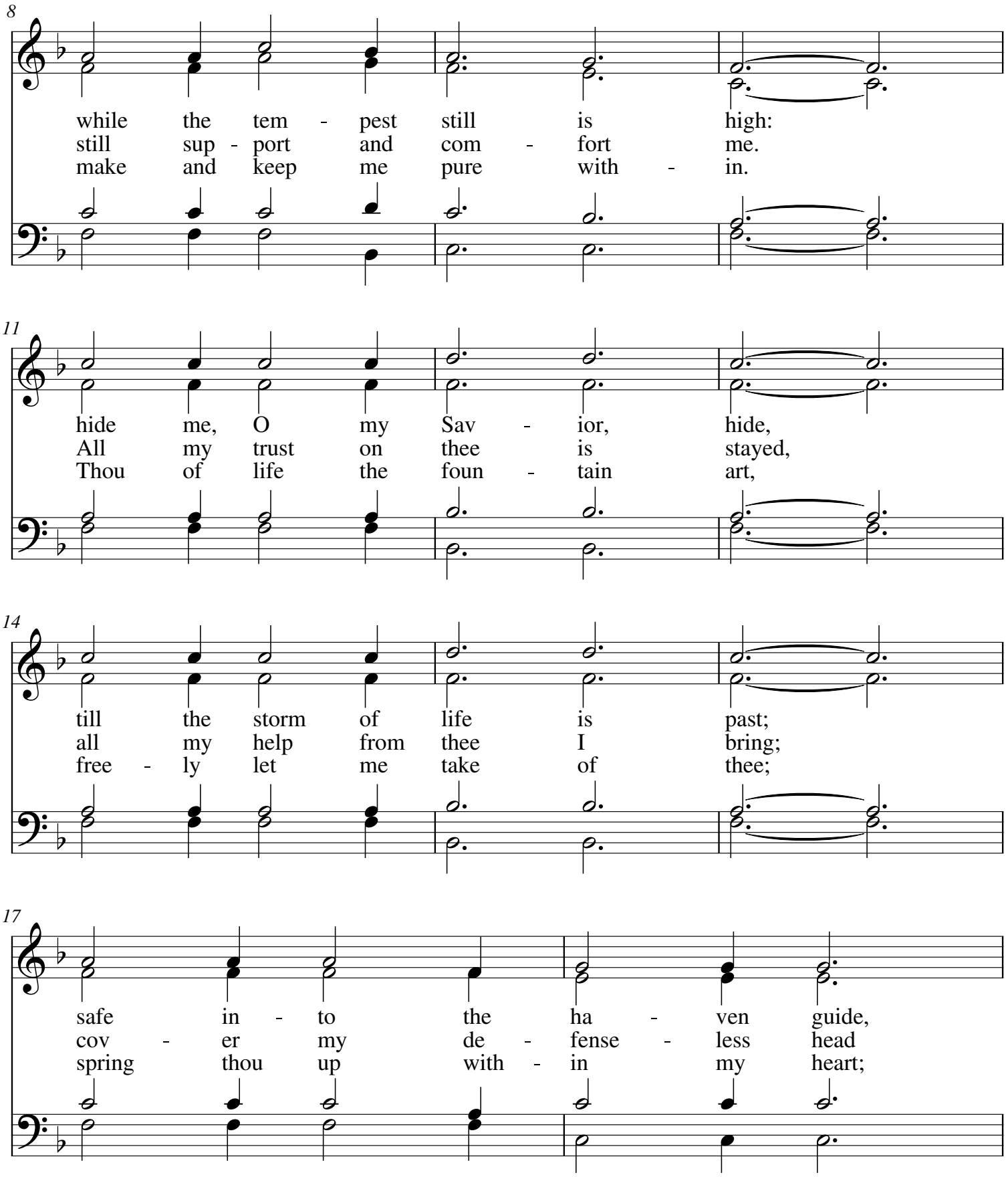

My.Hymnary #65 - Jesus, Lover of My Soul
WORDS: Charles Wesley
MUSIC (MARTYN 7.7.7.7.D.): Simeon B. Marsh

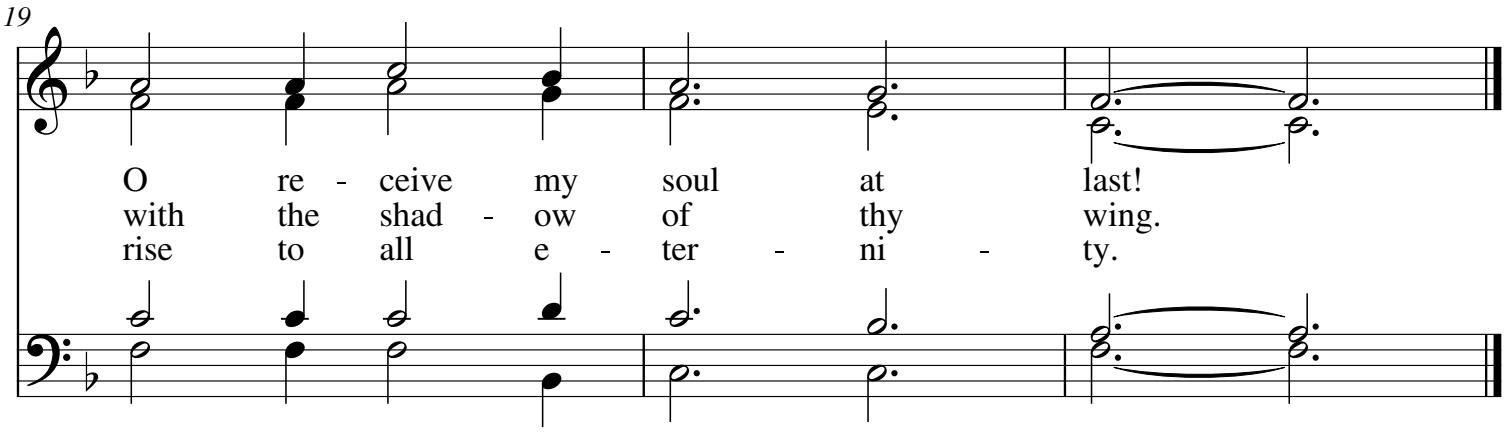

My.Hymnary #65 - Jesus, Lover of My Soul
WORDS: Charles Wesley
MUSIC (MARTYN 7.7.7.7.D.): Simeon B. Marsh