On This Day Earth Shall Ring

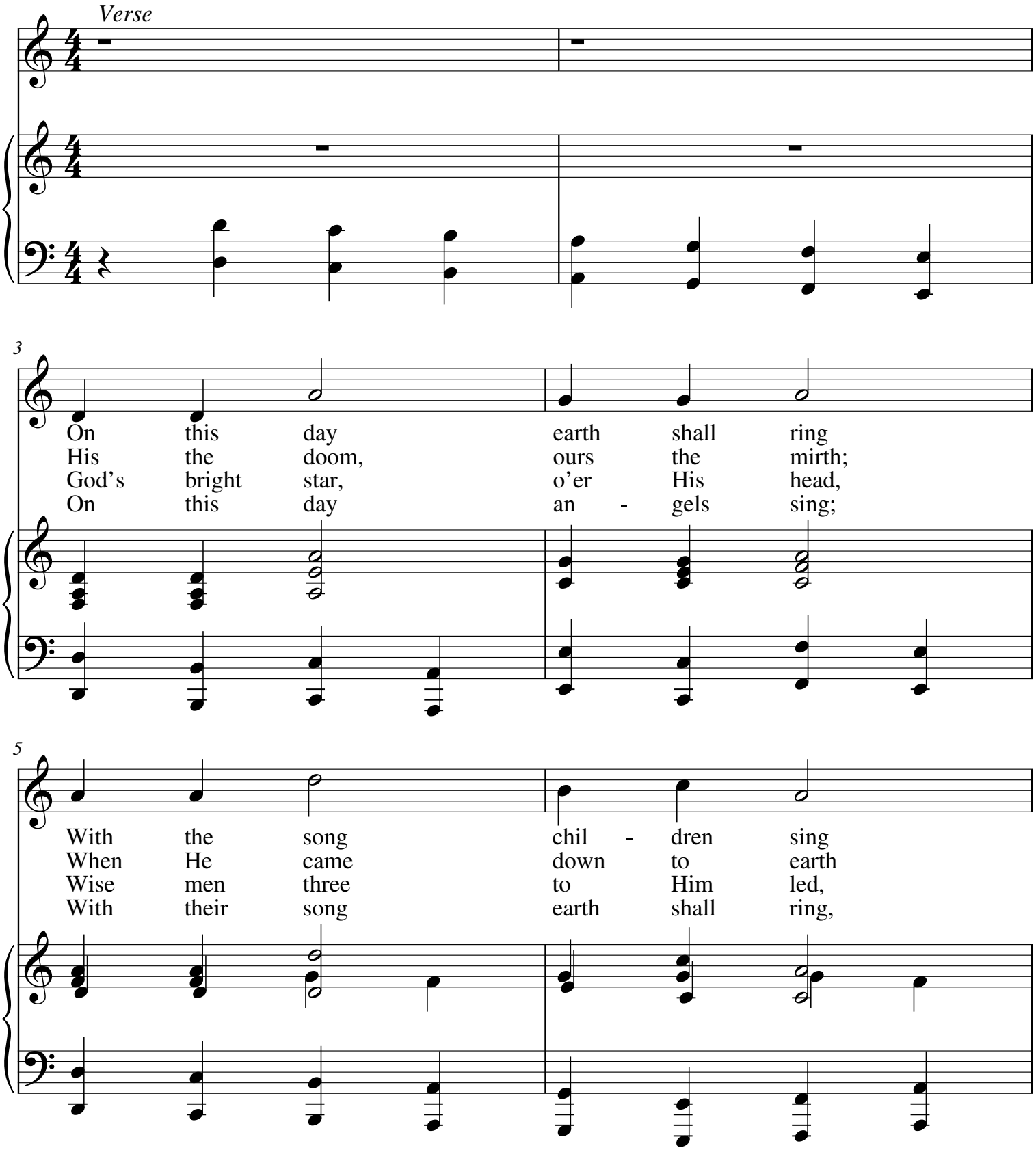

My.Hymnary #401 - On This Day Earth Shall Ring
TEXT: Piae Cantiones, 1582; trans. Jane Marion Joseph, c. 1917
MUSIC (PERSONENT HODIE 6.6.6.6.6 with refrain): Piae Cantiones, 1582; arr. Gustav Holst, c. 1917

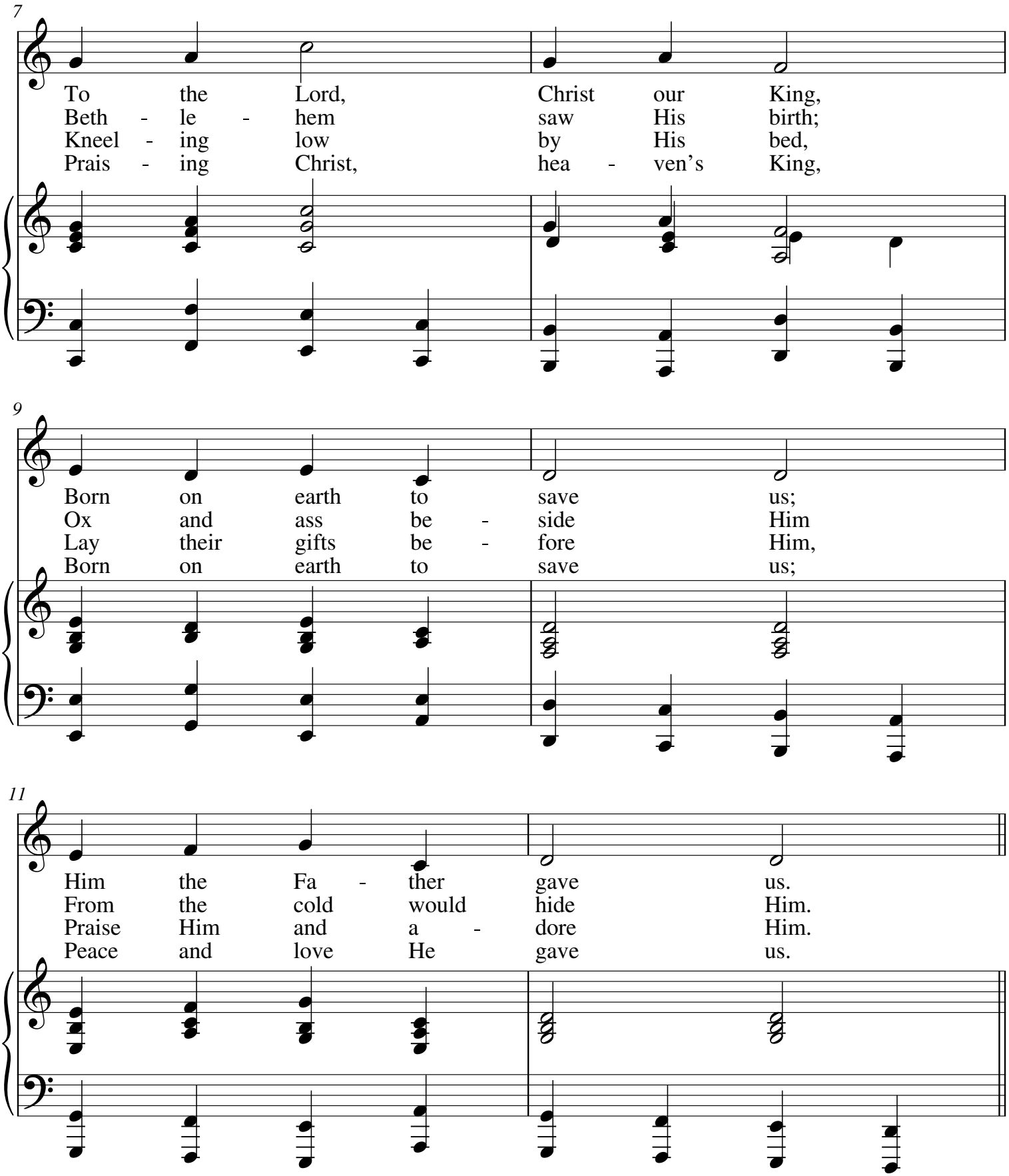

My.Hymnary #401 - On This Day Earth Shall Ring
TEXT: Piae Cantiones, 1582; trans. Jane Marion Joseph, c. 1917
MUSIC (PERSONENT HODIE 6.6.6.6.6 with refrain): Piae Cantiones, 1582; arr. Gustav Holst, c. 1917

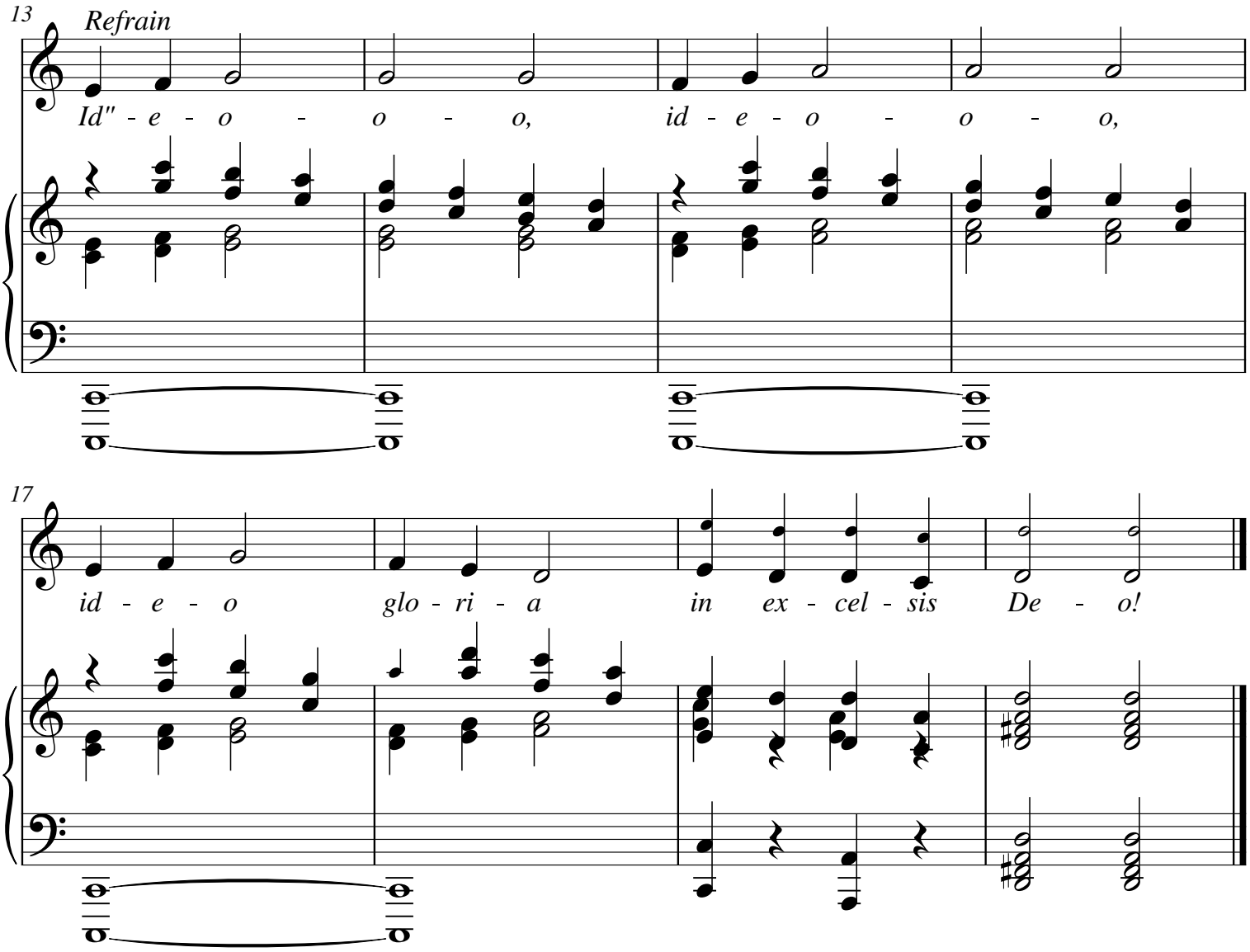

My.Hymnary #401 - On This Day Earth Shall Ring
TEXT: Piae Cantiones, 1582; trans. Jane Marion Joseph, c. 1917
MUSIC (PERSONENT HODIE 6.6.6.6.6 with refrain): Piae Cantiones, 1582; arr. Gustav Holst, c. 1917