Battle Hymn of the Republic

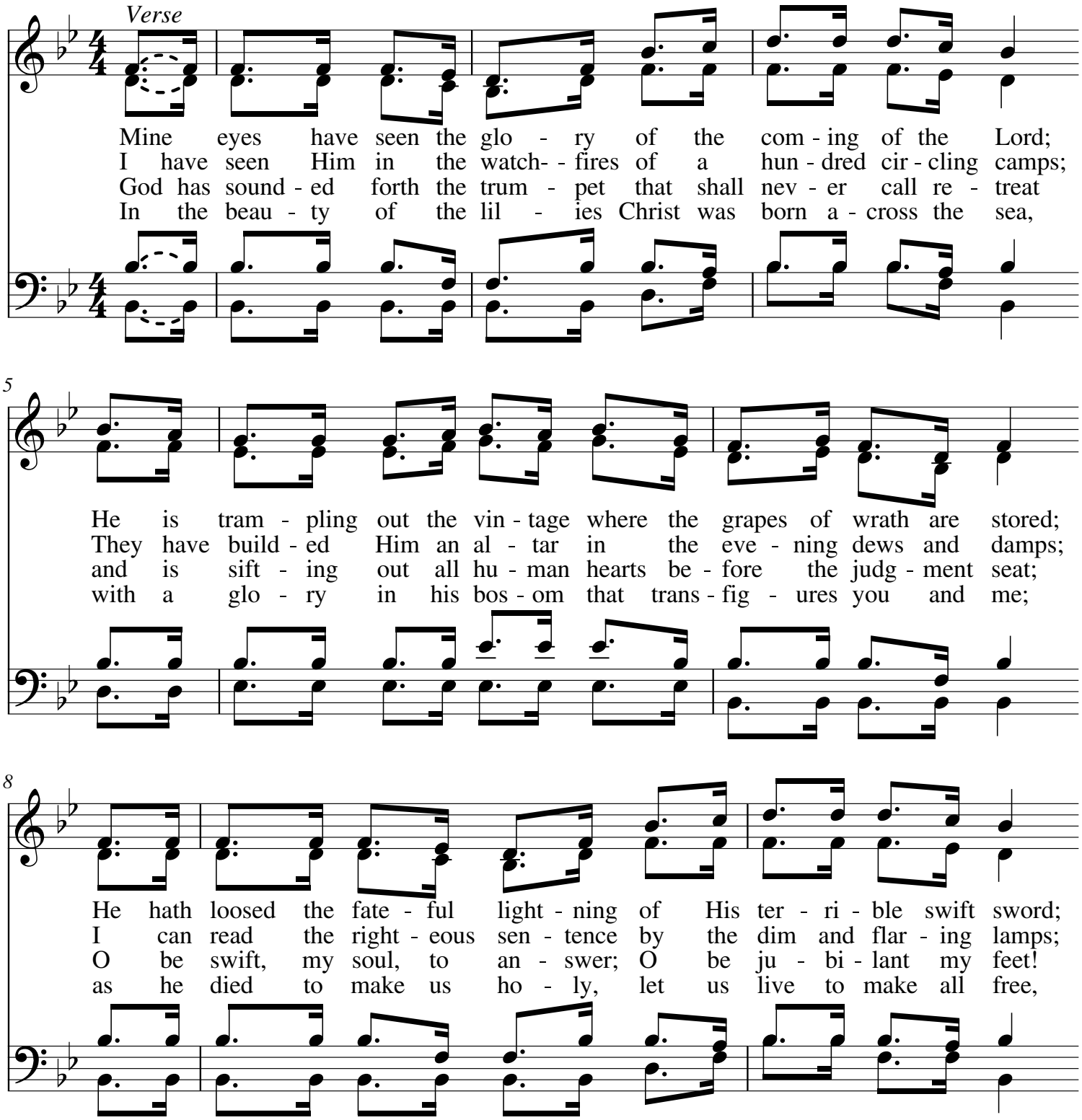

My.Hymnary #70 - Battle Hymn of the Republic
Text: Julia Ward Howe, 1819-1910
Tune (BATTLE HYMN 15 15 15 6, with refrain): William Steffe, d.1911

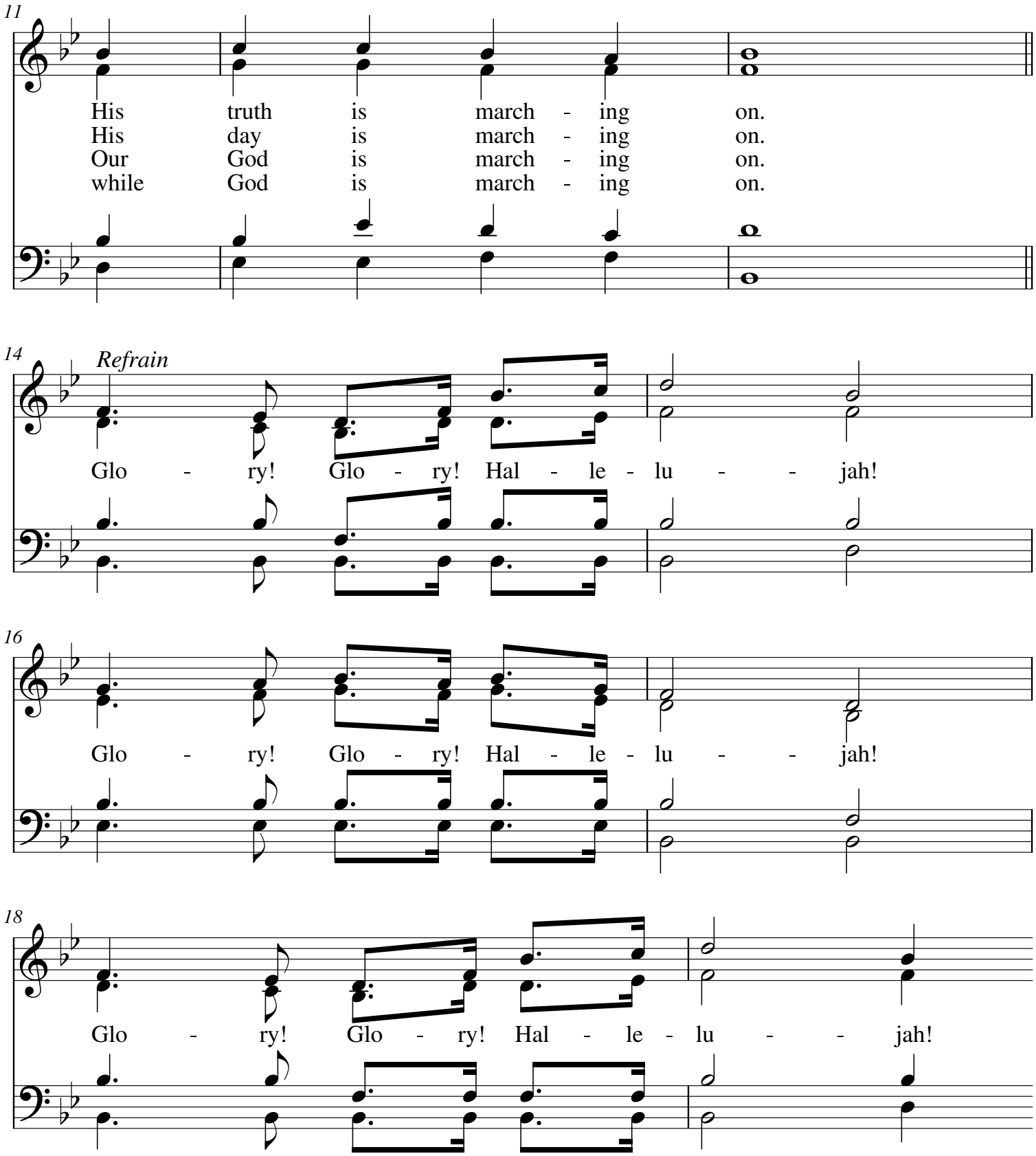

My.Hymnary #70 - Battle Hymn of the Republic
Text: Julia Ward Howe, 1819-1910
Tune (BATTLE HYMN 15 15 15 6, with refrain): William Steffe, d.1911

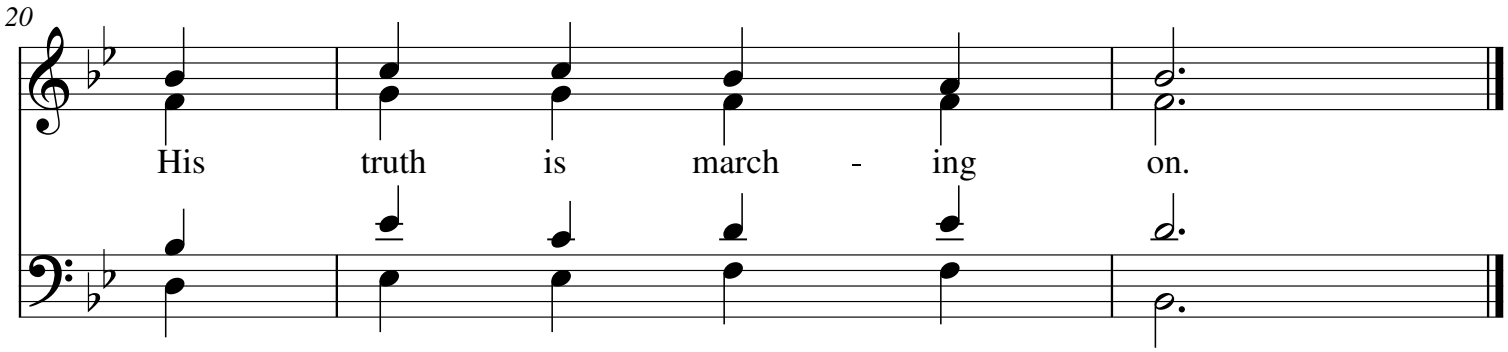

My.Hymnary #70 - Battle Hymn of the Republic
Text: Julia Ward Howe, 1819-1910
Tune (BATTLE HYMN 15 15 15 6, with refrain): William Steffe, d.1911