Let all mortal flesh keep silence

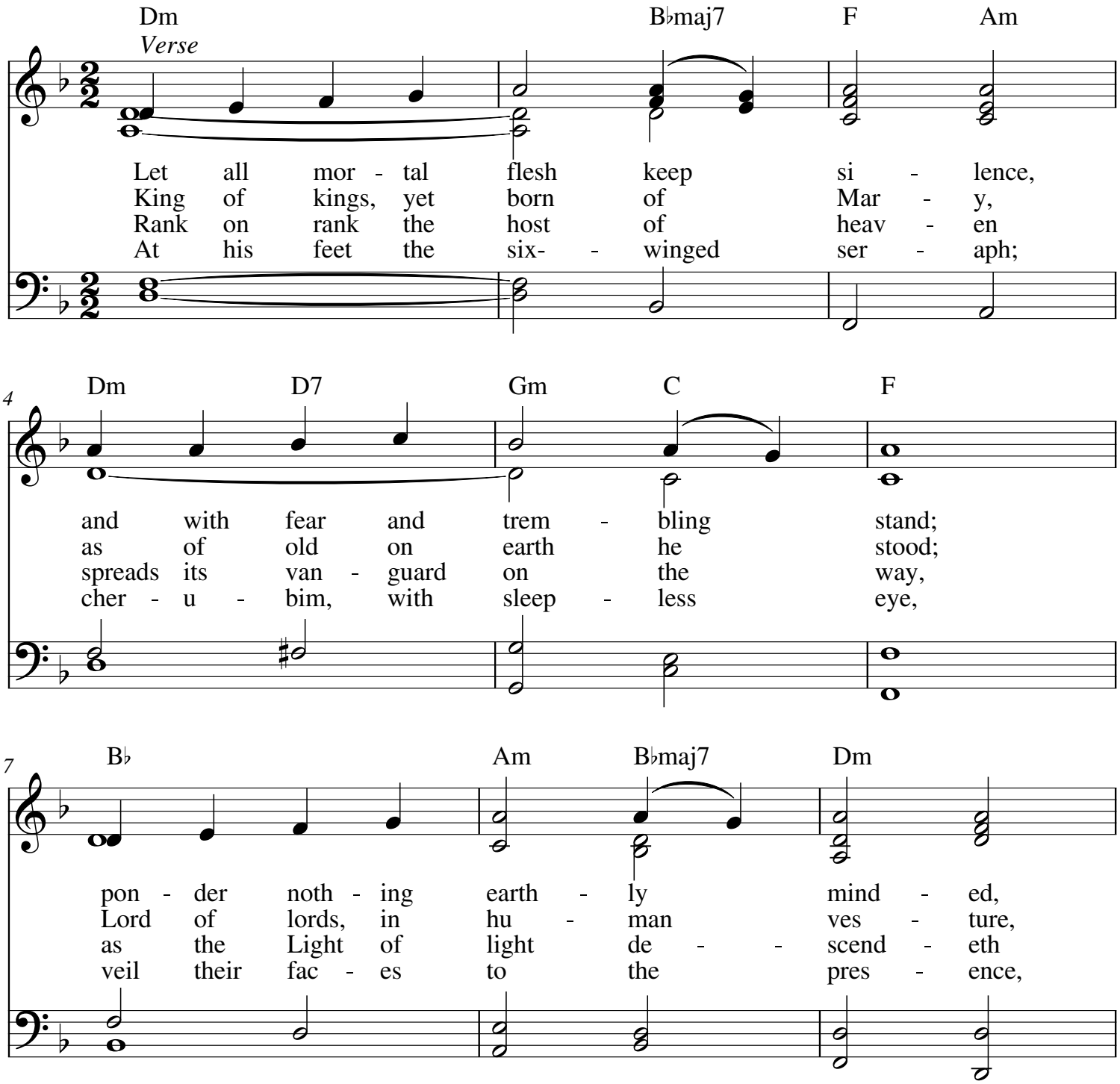

My.Hymnary #78 - Let all mortal flesh keep silence
Words: Liturgy of St. James; tr. Gerard Moultrie, 1864, P.D.
Music (PICARDY 8.7.8.7.8.7): French 17th c.

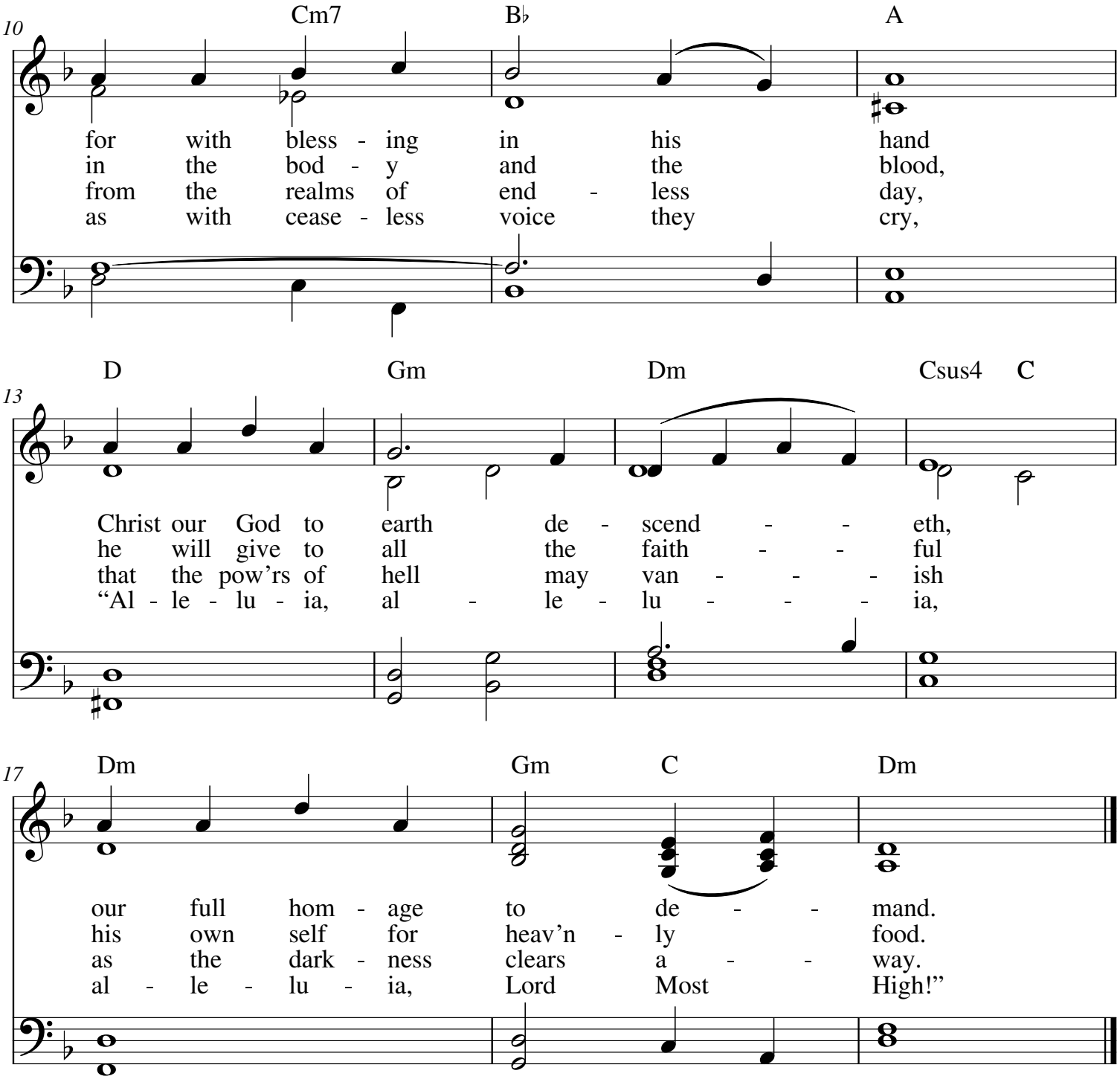

My.Hymnary #78 - Let all mortal flesh keep silence
Words: Liturgy of St. James; tr. Gerard Moultrie, 1864, P.D.
Music (PICARDY 8.7.8.7.8.7): French 17th c.