On Jordan's stormy banks I stand

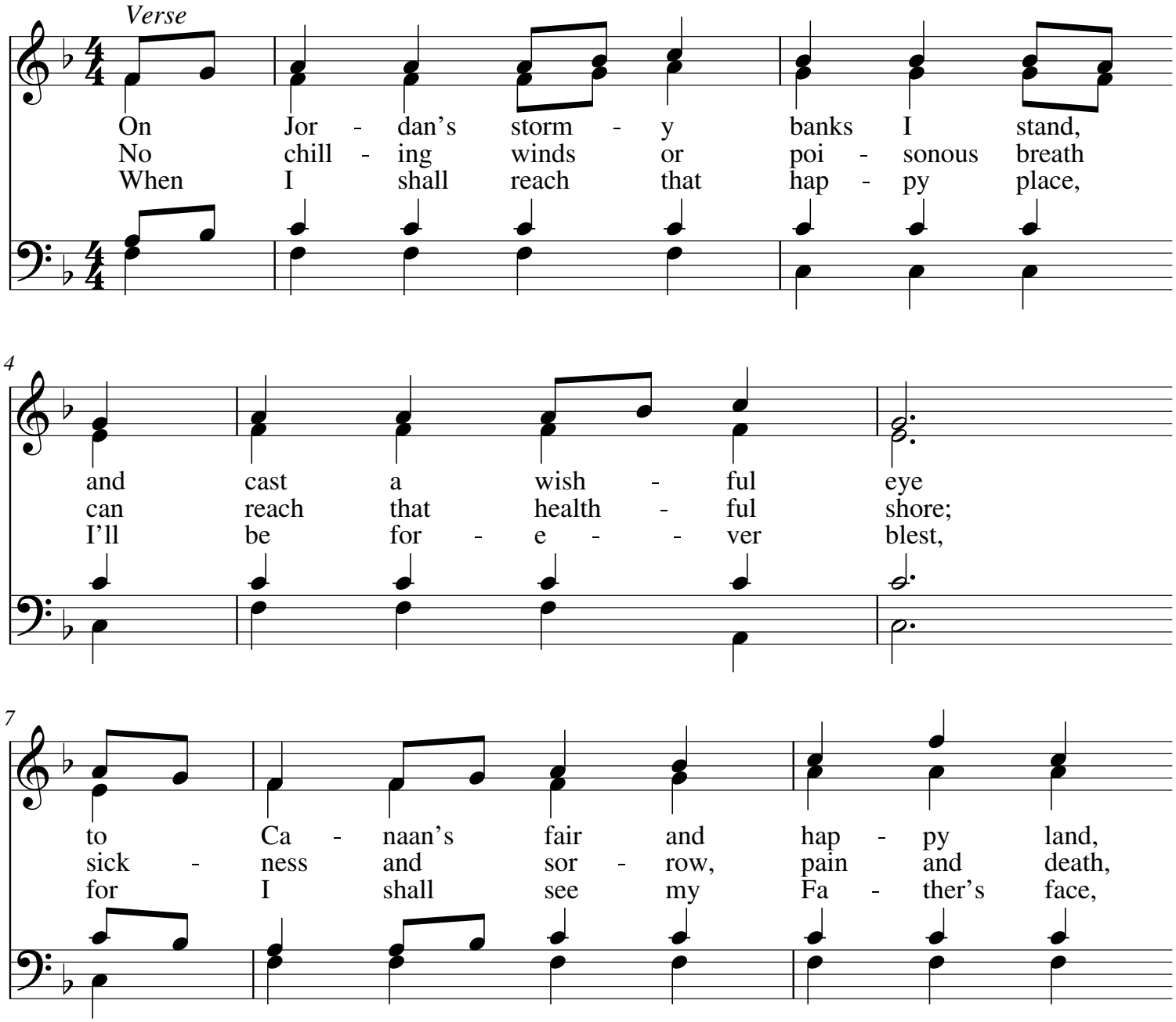

My.Hymnary #91 - On Jordan's stormy banks I stand
WORDS: Samuel Stennett, 1727-1795
MUSIC (PROMISED LAND 8.6.8.6.(C.M.) with Refrain): American Folk Hymn; arr. Rigdon M. McIntosh, 1836-1899

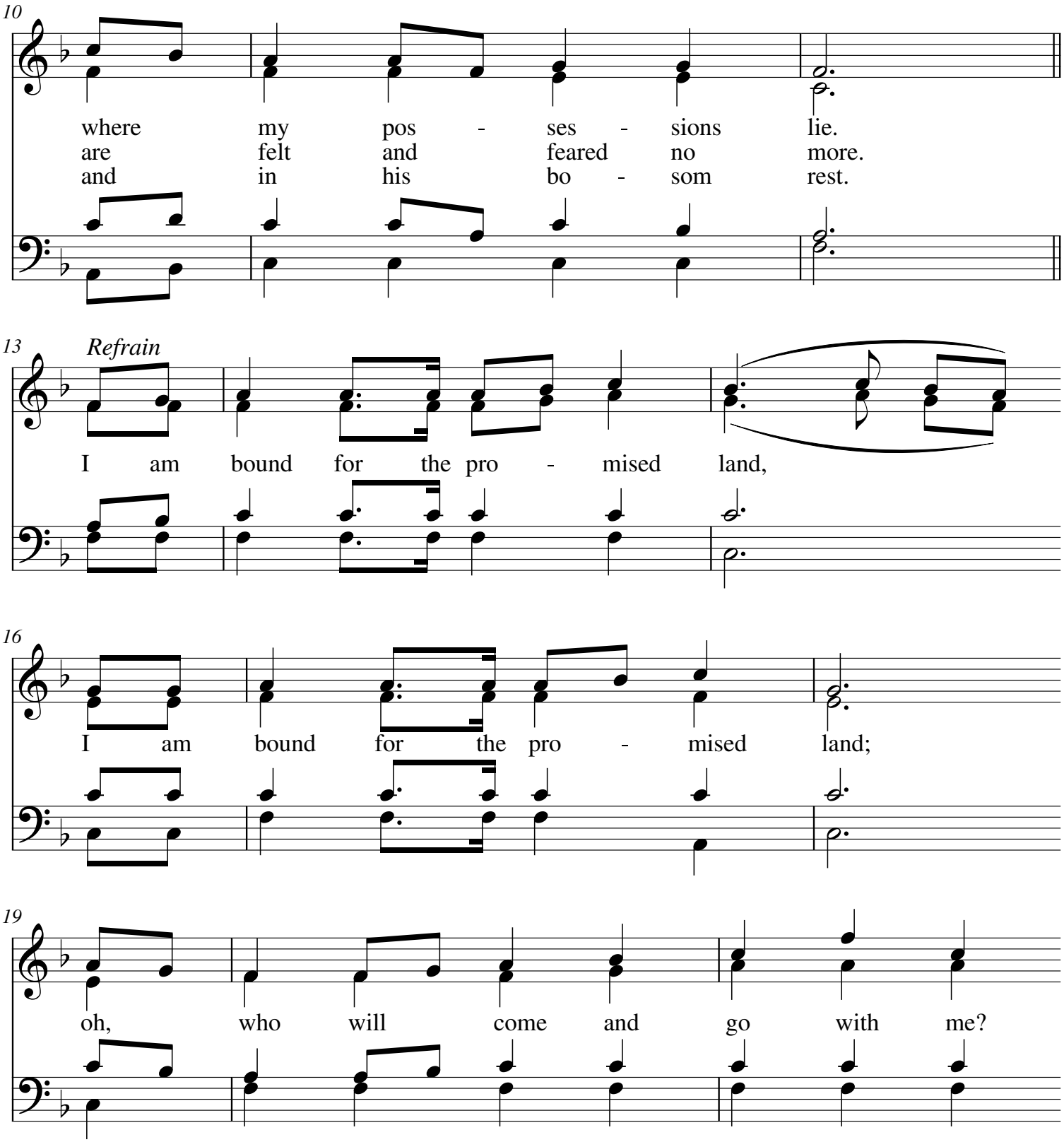

My.Hymnary #91 - On Jordan's stormy banks I stand
WORDS: Samuel Stennett, 1727-1795
MUSIC (PROMISED LAND 8.6.8.6.(C.M.) with Refrain): American Folk Hymn; arr. Rigdon M. McIntosh, 1836-1899

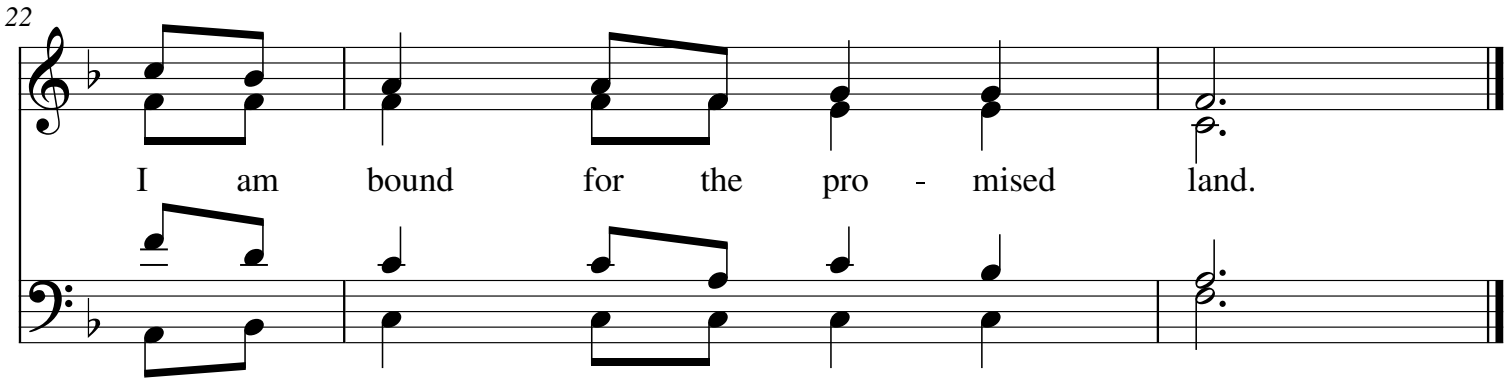

My.Hymnary #91 - On Jordan's stormy banks I stand
WORDS: Samuel Stennett, 1727-1795
MUSIC (PROMISED LAND 8.6.8.6.(C.M.) with Refrain): American Folk Hymn; arr. Rigdon M. McIntosh, 1836-1899