His wondrous love

PSALM 147

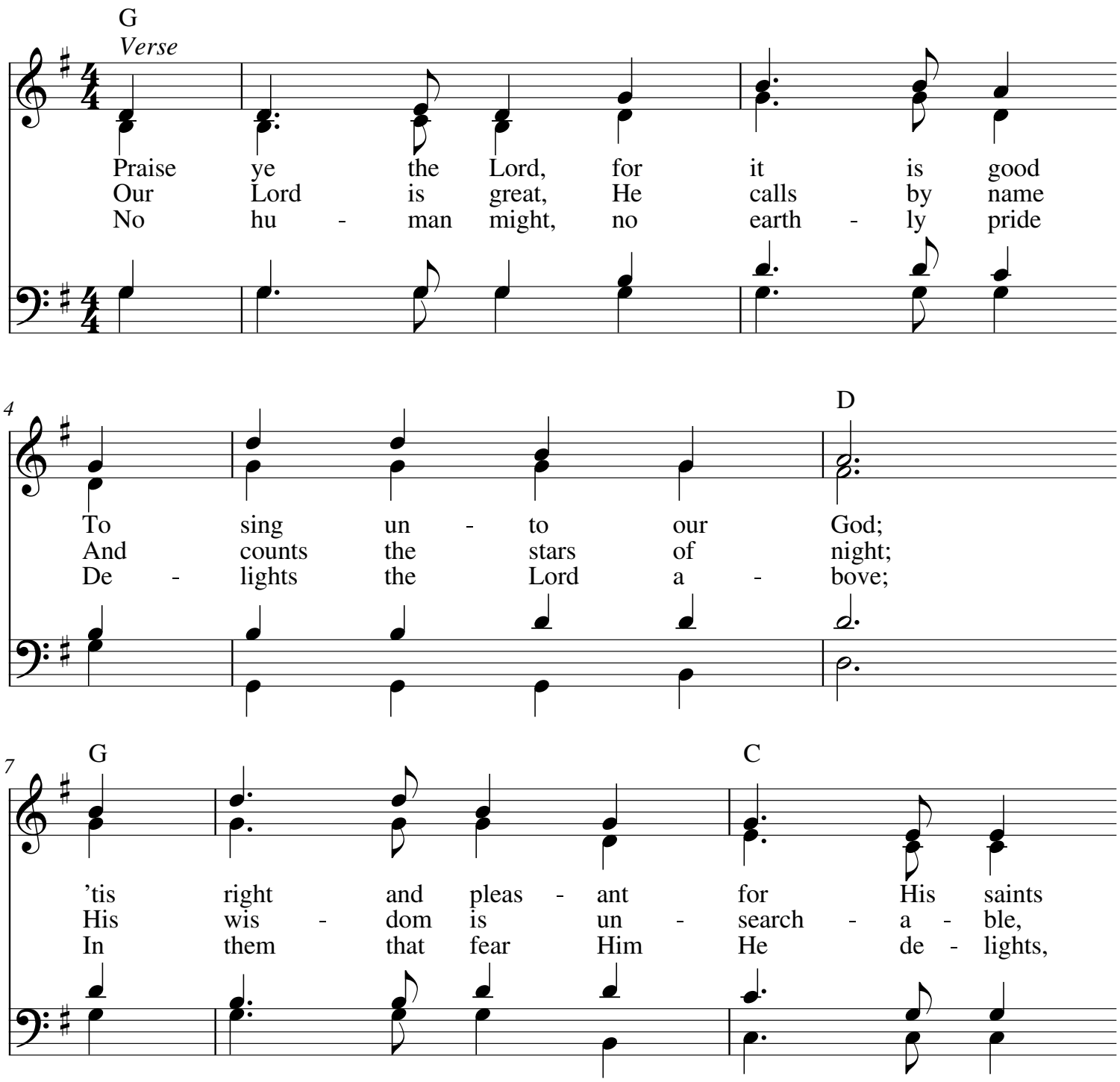

My.Hymnary #447 - His wondrous love
Words: Psalter, 1912, alt., P.D.
Music (MINERVA 8.6.8.6 D): John H. Stockton, 1874, P.D.

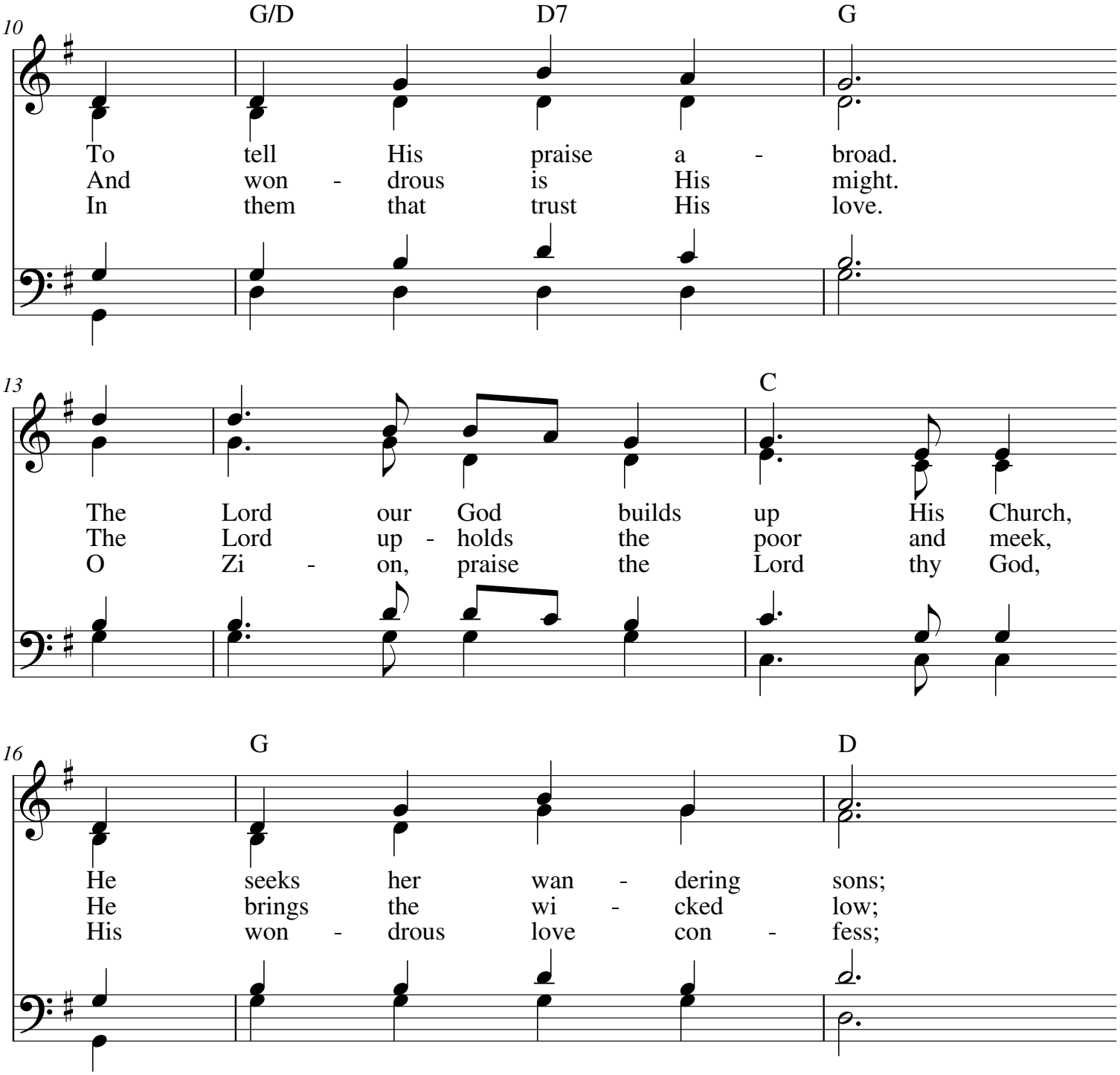

My.Hymnary #447 - His wondrous love
Words: Psalter, 1912, alt., P.D.
Music (MINERVA 8.6.8.6 D): John H. Stockton, 1874, P.D.

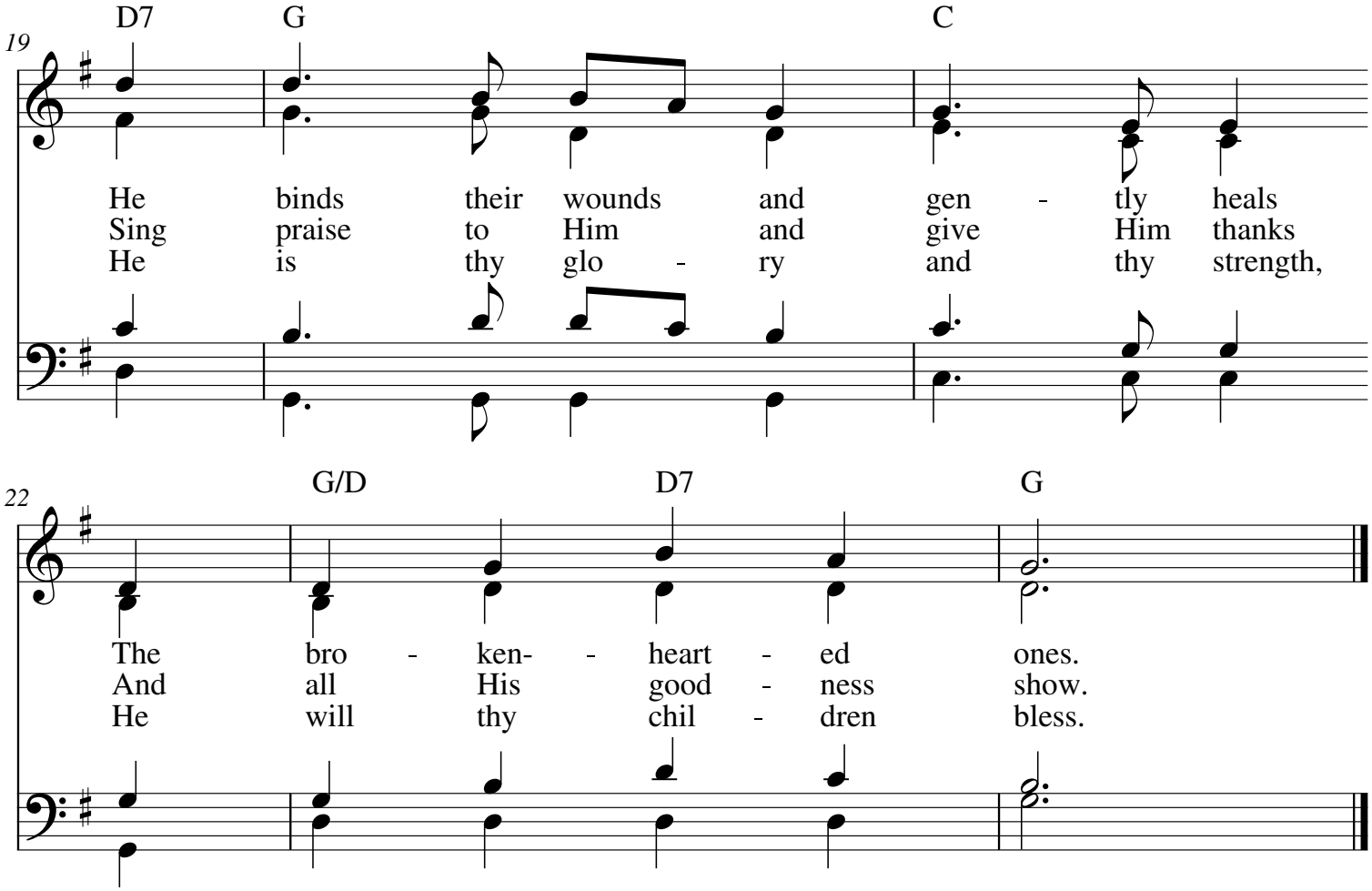

My.Hymnary #447 - His wondrous love
Words: Psalter, 1912, alt., P.D.
Music (MINERVA 8.6.8.6 D): John H. Stockton, 1874, P.D.